



STANDARD FORM OF AGREEMENT BETWEEN OWNER AND DESIGN- BUILDER - LUMP SUM

Document No. 525

First Edition, 1998

© Design-Build Institute of America

Washington, DC

INSTRUCTIONS

For DBIA Document No. 525 Standard Form of Agreement Between Owner and Design-Builder - Lump Sum (1998 Edition)

Checklist

Use this Checklist to ensure that the Agreement is fully completed and all exhibits are attached.

_____	Page 1	Owner's name, address and form of business
_____	Page 1	Design-Builder's name, address and form of business
_____	Page 1	Project name and address
_____	Section 2.1.9	Identify other Contract Documents
_____	Section 4.3.2	Complete blanks for additional sum for use of Work Product
_____	Section 5.2.1	Complete blanks for calendar days
_____	Section 5.2.2	Insert any interim milestones (optional)
_____	Section 5.4	Complete blanks for liquidated damages
_____	Section 5.5	Complete blanks for early completion bonus
_____	Section 6.1	Complete blanks for Contract Price
_____	Section 6.2	Insert markups for changes
_____	Section 7.1.1	Complete blanks for day of month
_____	Section 7.2.1	Complete blanks for retention percentage
_____	Section 7.4	Complete blanks for interest rate
_____	Section 8.1.3	Choose overhead/profit method for termination for convenience
_____	Section 8.2.1	Complete blanks for percentages
_____	Section 8.2.2	Complete blanks for percentages
_____	Section 9.1.1	Insert Owner's Senior Representative's name, etc. (optional)
_____	Section 9.1.2	Insert Owner's Representative's name, etc. (optional)
_____	Section 9.2.1	Insert Design-Builder's Senior Representative's name, etc. (optional)
_____	Section 9.2.2	Insert Design-Builder's Representative's name, etc. (optional)
_____	Section 10.1	Attach Insurance Schedule
_____	Section 10.2	Insert amount and conditions of bonds or other security
_____	Section 11.1	Insert any other provisions (optional)
_____	Page 8	Owner's and Design-Builder's execution of the Agreement

General Instructions

No.	Subject	Instruction
1.	Standard Forms	Standard form contracts have long served an important function in the United States and international construction markets. The common purpose of these forms is to provide an economical and convenient way for parties to contract for design and construction services. As standard forms gain acceptance and are used with increased frequency, parties are able to enter into contracts with greater certainty as to their rights and responsibilities.
2.	DBIA Standard Form Contract Documents	Since its formation in 1993, the Design-Build Institute of America (ADBIA®) has regularly evaluated the needs of owners, design-builders, and other parties to the design-build process in preparation for developing its own contract forms. Consistent with DBIA's mission of promulgating best design-build practices, DBIA believes that the design-build contract should reflect a balanced approach to risk that considers the legitimate interests of all parties to the design-build process. DBIA's Standard Form Contract Documents reflect a modern risk allocation approach, allocating each risk to the party best equipped to manage and minimize that

Agreement No. 2019-0016-CMO/BT

No.	Subject	Instruction
		risk, with the goal of promoting best design-build practices.
3.	Use of Non-DBIA Documents	To avoid inconsistencies among documents used for the same project, DBIA's Standard Form Contract Documents should not be used in conjunction with non-DBIA documents unless the non-DBIA documents are appropriately modified on the advice of legal counsel.
4.	Legal Consequences	DBIA Standard Form Contract Documents are legally binding contracts with important legal consequences. Contracting parties are advised and encouraged to seek legal counsel in completing or modifying these Documents.
5.	Reproduction	DBIA hereby grants to purchasers a limited license to reproduce up to five copies of completed original Documents for use on a particular project. At least two original versions of the Agreement should be signed by the parties. Any other reproduction of DBIA Documents is prohibited.
6.	Modifications	<p>Effective contracting is accomplished when the parties give specific thought to their contracting goals and then tailor the contract to meet the unique needs of the project and the design-build team. For that reason, these Documents may require modification for various purposes including, for example, to comply with local codes and laws, or to add special terms. Also, in some instances, these Documents must be modified to indicate the selection of a particular contract term.</p> <p>Any modifications to these Documents should be underlined to distinguish them from original language. Any handwritten modifications should be initialed by the parties. To delete provisions, strike through the printed words so that original language remains legible. At no time should a document be re-typed in its entirety. Re-creating the document violates copyright laws and destroys one of the advantages of standard forms-familiarity with the terms.</p> <p>Additions to DBIA Document No. 535, <i>Standard Form of General Conditions of Contract Between Owner and Design-Builder</i>, 1998 Edition, ("General Conditions of Contract") shall be in the form of written Supplementary Conditions. These are referenced in Section 2.1.3 of DBIA Document No. 525, <i>Standard Form of Agreement Between Owner and Design-Builder - Lump Sum</i>, 1998 Edition, ("DBIA Document No. 525") and DBIA Document No. 530, <i>Standard Form of Agreement Between Owner and Design-Builder - Cost Plus Fee with an Option for a Guaranteed Maximum Price</i>, 1998 Edition, ("DBIA Document No. 530").</p>
7.	Execution	It is good practice to execute two original copies of the Agreement. Only persons authorized to sign for the contracting parties may execute the Agreement.

Specific Instructions

Section	Title	Instruction
General	Purpose of this document	<p>DBIA Document No. 525 ("Agreement") should be used only when the parties intend that Owner pay Design-Builder a lump sum fixed price for the completion of all design and construction services. There will be greater mutual understanding and cooperation if the lump sum is established based on Owner's Project Criteria that are well defined.</p> <p>If there is uncertainty about Owner's Project Criteria, or it remains to be developed by Owner and Design-Builder jointly, a cost-plus/guaranteed maximum price ("GMP") contracting approach may be more suitable. In such case, the parties should use DBIA Document No. 530.</p>
General	Purpose of These Instructions	These Instructions are not part of this Agreement, but are provided to aid the parties in their understanding of the Agreement and in completing the Agreement.
General	Related Documents	This Agreement shall be used in conjunction with the General Conditions of Contract. Other related Contract Documents are listed in Article 2 of this Agreement.

Agreement No. 2019-0016-CMO/BT

Section	Title	Instruction
General	Date	On Page 1, enter the date when both parties reach a final understanding. It is possible, due to logistical reasons, that the dates when the parties execute the Agreement may be different. Once both parties execute the Agreement, the effective date of the Agreement will be the date recorded on Page 1. This date does not, however, determine Contract Time, which is measured according to the terms of Article 5.
General	Parties: Owner and Design-Builder	On Page 1 enter the legal name and full address of Owner and Design-Builder, as well as the legal form of each entity, e.g., corporation, partnership, limited partnership, limited liability company, or other.
2.1.5	Construction Documents	After execution of the Agreement, and consistent with the requirements of Section 2.4 of the General Conditions of Contract, Design-Builder will prepare Construction Documents subject to Owner's review and approval. DBIA attaches great importance to the process for preparing Construction Documents and accordingly believes the Construction Documents should take precedence over Owner's Project Criteria and Design Builder's Proposal, including any Deviation List.
2.1.6	Design-Builder's Deviation List	Prior to the execution of this Agreement, Design-Builder will have submitted its Proposal based on Owner's Project Criteria. To avoid ambiguities or conflicts between Owner's Project Criteria and Design-Builder's Proposal, Design-Builder's Proposal shall specifically list any deviations from Owner's Project Criteria. Design-Builder's Deviation List shall, if accepted by Owner, become a Contract Document and shall have precedence over Owner's Project Criteria.
3.1	Order of Precedence	The Contract Documents are listed in Section 2.1 in the order of their precedence. This hierarchy of documents reflects DBIA's belief that Owner's Project Criteria should take precedence over Design-Builder's Proposal, unless the Proposal calls attention to deviations from the program in Design-Builder's Deviation List. However, the Construction Documents subsequently developed by Design-Builder and approved by Owner should take precedence over the Deviation List (if any), Owner's Project Criteria, and the Proposal.
3.2	Definitions	Terms, words and phrases used in the Agreement shall have the same meanings used in the General Conditions of Contract.
4.1	Work Product	This Agreement provides that in all circumstances Design-Builder shall retain ownership of the Work Product it produces, but obligates Design-Builder to grant a limited license to Owner to use the Work Product according to the terms and circumstances described in Sections 4.2, 4.3, 4.4 and 4.5.
4.2	Owner's Limited License Upon Payment in Full	Design-Builder shall grant Owner, at Owner's sole risk, a limited license to use the Work Product at the completion of the Work in connection with Owner's occupation of the Project.
4.3	Owner's Limited License Upon Owner's Termination for Convenience or Design-Builder's Election to Terminate	Owner should not use the Termination for Convenience Clause to obtain Design-Builder's valuable design concepts, and then seek lower bids from other design-builders. Therefore, where Owner terminates this Agreement for its convenience, and then decides to complete the Project with its own or third party forces, Design-Builder shall grant Owner a limited license to use Design-Builder's Work Product to complete and subsequently occupy the Project at Owner's sole risk, provided Owner pays Design-Builder all amounts due Design-Builder as required by the Contract Documents, including paying Design-Builder an additional sum per Section 4.3.2 for the use of the Work Product. In the event Design-Builder elects to terminate this Agreement for cause, for reasons set forth in Section 11.4 of the General Conditions of Contract, these same conditions apply to Owner's use of the Work Product.
4.3.2	Additional Compensation	To minimize disputes, the parties should negotiate prior to execution of the Agreement the amount Owner shall pay Design-Builder for the use of Design-Builder's Work Product in the event Owner terminates this Agreement for its convenience or Design-Builder elects to terminate this Agreement for cause. Enter this amount.

Agreement No. 2019-0016-CMO/BT

Section	Title	Instruction
4.4	Owner's Limited License Upon Design-Builder's Default	If Design-Builder is properly terminated for default, Owner is granted a limited license to use the Work Product, at Owner's sole risk, to complete and occupy the Project without the payment of an additional sum for the use of the Work Product.
4.5	Owner's Use of Work Product	Owner's use of the Work Product shall be at its sole risk.
5.1	Date of Commencement	Design-Builder's obligation to commence work is triggered by its receipt of a Notice to Proceed unless the parties mutually agree otherwise.
5.2.1	Substantial Completion of the Entire Work	Enter the calendar days duration by which Substantial Completion has to be achieved.
5.2.2	Interim Milestones	It may be that some portions of the Work must be completed in phases or within a prescribed period of time to accommodate Owner's needs. The parties may, at their option, identify these portions of the Work to be completed prior to Substantial Completion of the entire Work. Enter the calendar days, starting from the Date of Commencement, for achieving Substantial Completion of these identified portions of the Work. If these portions of the Work are required to be substantially completed by certain milestone dates, enter those dates.
5.4	Liquidated Damages	<p>Owner should make a good faith evaluation of the amount that is reasonably necessary to compensate it for delay. Owner should not establish liquidated damages to penalize Design-Builder.</p> <p>Section 5.4 establishes a grace period between the Scheduled Substantial Completion Date and the assessment of liquidated damages in order to prevent disputes as to which party bears responsibility for only a few days of delay. The parties should enter the calendar days that may pass following the Scheduled Substantial Completion Date before liquidated damages will be assessed.</p> <p>Section 5.4 must also be modified if liquidated damages are applicable to any interim dates set forth in Section 5.2.2.</p>
5.5	Early Completion Bonus	<p>If the Project economics justify liquidated damages, then it is appropriate to couple these liquidated damages with an early completion bonus. The parties should enter the number of calendar days prior to the Scheduled Substantial Completion Date that will set the Bonus Date. Also, enter the amount of the bonus to be paid per day that will allow Owner to share with Design-Builder the economic benefits of early completion.</p> <p>Section 5.5 should also be modified if an early completion bonus is applicable to any interim dates set forth in Section 5.2.2.</p>
6.1	Contract Price	Enter the lump sum price Owner will pay Design-Builder for the Scope of Work. The Contract Price should compensate Design-Builder for the services it provides and the risk it assumes in providing single point responsibility to Owner.
6.2	Markups for Changes	Enter the markups agreed upon by Design-Builder and Owner to be used for pricing Changes to the Work. Prior to negotiating or agreeing to these markups, both parties should familiarize themselves with Article 9 of the General Conditions of Contract, Changes to the Contract Price and Time.
7.1.1	Progress Payments	Enter the day of the month when Design-Builder shall submit its Application for Payment.

Agreement No. 2019-0016-CMO/BT

Section	Title	Instruction
7.2.1	Retainage	Enter the percentage Owner will retain from Progress Payments to Design-Builder until fifty percent (50%) of the Work is completed. Owner should recognize that it creates undue hardship to hold retainage on Subcontractors that have completed their work early in the Project. Owner should accordingly consider releasing retainage on Subcontractors that complete work early in the Project, providing that these Subcontractors have satisfactorily performed their portion of the Work.
7.4	Interest	The parties should enter the rate at which interest will accrue on Design-Builder's payments if unpaid five (5) days after due. Late payment creates a hardship for Design-Builder, its Design Consultants and Subcontractors.
8.1.3	Termination for Convenience: Overhead and Profit	The parties should choose prior to execution of the Agreement the method that will be used to determine overhead and profit paid to Design-Builder in the event Owner terminates Design-Builder for its convenience. The parties may choose to set percentage rates for overhead and profit prior to execution of the Agreement, or may choose to determine reasonable sums to be paid for overhead and profit at the time of the termination. If the parties choose to set overhead and profit rates prior to execution of the Agreement, the percentages should be entered in Section 8.1.3.
8.2	Termination for Convenience: Additional Payments	Although it is important for Owner to have a process for terminating this Agreement for convenience, the process must consider the interests of Design-Builder. If Owner terminates this Agreement for its own convenience, compensating Design-Builder for its costs will not be adequate because Design-Builder will have committed its resources for a small amount of revenue. Therefore, in addition to the overhead and profit paid in Section 8.1, Owner shall pay Design-Builder an additional sum, calculated as a percentage of the remaining balance of the Contract Price. Enter the percentages Owner shall pay Design-Builder if Owner terminates this Agreement for its own convenience prior to or after the start of construction.
8.3	Termination for Convenience: Owner's Use of Work Product	Owner should not use the Termination for Convenience clause to obtain Design-Builder's valuable design concepts and then seek lower bids from another design-builder. If Owner terminates this Agreement for its own convenience, and chooses to proceed with the Project using Design-Builder's Work Product, Owner should pay an additional sum for the use of Design-Builder's Work Product pursuant to Section 4.3.
Article 9	Representatives of the Parties	<p>Enter the name, title, address and telephone number of Owner's Senior Representative and Owner's Representative at Sections 9.1.1 and 9.1.2, respectively.</p> <p>Enter the name, title, address and telephone number of Design-Builder's Senior Representative and Design-Builder's Representative at Sections 9.2.1 and 9.2.2, respectively.</p> <p>The parties can elect to establish Representatives during the performance of the Project rather than at the time of execution of this Agreement. If Representatives are identified after execution of the Agreement, an appropriate amendment should be made to the Agreement at the time these individuals are designated.</p>
10.1	Insurance	Attach an Insurance Schedule setting forth in detail the insurance coverages required for the Project. Parties are advised to familiarize themselves with the terms of Article 5 of the General Conditions of Contract, Insurance and Bonds, and to consult their insurance advisor. If the parties contemplate using "wrap-up" type insurance policies, these coverages must be detailed in the Insurance Schedule and Article 5 of the General Conditions of Contract must be modified accordingly.
10.2	Bonds	Enter the type and amount of bonds or other performance security required for the Project. Where bonding is not required by statute, Owner may want to evaluate the project risks versus the bonding costs in deciding what type of performance security to require.
11.1	Other Provisions	Insert any other provisions.



Standard Form of Agreement Between Owner and Design-Builder – Lump Sum

*This document has important legal consequences. Consultation with
an attorney is recommended with respect to its completion or modification.*

This **AGREEMENT** is made as of the _____ day of
in the year of 2019, by and between the following parties, for services in connection with the Project identified below.

OWNER:

Santa Fe County
102 Grant Avenue
Santa Fe, New Mexico 87504

DESIGN-BUILDER:

Integrated Water Services, Inc.
Attention: Dave Patton, President/CEO
PO Box 774565
Steamboat Springs, CO, 80477

PROJECT:

Santa Fe County Water Reclamation Facility (SFCWRF)
Hwy 14, State Penitentiary
Santa Fe, New Mexico

In consideration of the mutual covenants and obligations contained herein, Owner and Design-Builder agree as set forth herein.

Article 1
Scope of Work

1.1 Design-Builder shall perform all design and construction services, and provide all material, equipment, tools and labor, necessary to complete the Work described in and reasonably inferable from the Contract Documents.

Article 2
Contract Documents

2.1 The Contract Documents are comprised of the following:

- .1 All written modifications, amendments and change orders to this Agreement issued in accordance with DBIA Document No. 535, *Standard Form of General Conditions of Contract Between Owner and Design-Builder* (1998 Edition) ("General Conditions of Contract");
- .2 This Agreement, including all exhibits and attachments, executed by Owner and Design-Builder;
- .3 Written Supplementary Conditions, if any, to the General Conditions of Contract;
- .4 The General Conditions of Contract;
- .5 Construction Documents prepared and approved in accordance with Section 2.4 of the General Conditions of Contract;
- .6 Design-Builder's Deviation List, if any, contained in Design-Builder's Proposal, which shall specifically identify any and all deviations from Owner's Project Criteria;
- .7 Owner's Project Criteria;
- .8 Design-Builder's Proposal, except for the Deviation List, submitted in response to Owner's Project Criteria; and
- .9 The following other documents, if any:
Exhibit A – Major Work Items; Final Schedule of Values to be provided after NMED approval and design specifications and pricing can be completed.

Article 3
Interpretation and Intent

3.1 The Contract Documents are intended to permit the parties to complete the Work and all obligations required by the Contract Documents within the Contract Time(s) for the Contract Price. The Contract Documents are intended to be complementary and interpreted in harmony so as to avoid conflict, with words and phrases interpreted in a manner consistent with construction and design industry standards. In the event of any inconsistency, conflict, or ambiguity between or among the Contract Documents, the Contract Documents shall take precedence in the order in which they are listed in Section 2.1 hereof.

3.2 Terms, words and phrases used in the Contract Documents, including this Agreement, shall have the meanings given them in the General Conditions of Contract.

3.3 The Contract Documents form the entire agreement between Owner and Design-Builder and by incorporation herein are as fully binding on the parties as if repeated herein. No oral representations or other agreements have been made by the parties except as specifically stated in the Contract Documents.

Article 4
Ownership of Work Product

4.1 Work Product. All drawings, specifications and other documents and electronic data furnished by Design-Builder to Owner under this Agreement ("Work Product") are deemed to be instruments of service and Design-Builder shall retain the ownership and property interests therein, including the copyrights thereto.

4.2 Owner's Limited License Upon Payment in Full. Upon Owner's payment in full for all Work performed under the Contract Documents, Design-Builder shall transfer to Owner and property interests, including but not limited to any intellectual property rights, copyrights and/or patents, in the Work Product. Such transfer is conditioned on Owner's express understanding that its alteration of the Work Product without the involvement of the Design-Builder is at Owner's sole risk and without liability or legal exposure to Design-Builder or anyone working by or through Design-Builder, including Design Consultants of any tier.

4.3 Owner's Limited License Upon Owner's Termination for Convenience or Design-Builder's Election to Terminate. If Owner terminates the Project for its convenience as set forth in Article 8 hereof, or if Design-Builder elects to terminate this Agreement in accordance with Section 11.4 of the General Conditions of Contract, Design-Builder shall, upon Owner's payment in full of the amounts due Design-Builder under the Contract Documents, grant Owner a limited license to use the Work Product to complete the Project and subsequently occupy the Project, conditioned on the following:

- .1 Use of the Work Product is at Owner's sole risk; and
- .2 Owner agrees to pay Design-Builder the additional sum of Six *Million Seven Hundred Ninety Five Thousand Two Hundred Dollars and zero cents (\$6,795,200)* as compensation for the right to use the Work Product in accordance with this Article 4 if Owner resumes the Project through its employees, agents, or third parties.

4.4 Owner's Limited License Upon Design-Builder's Default. If this Agreement is terminated due to Design-Builder's default pursuant to Section 11.2 of the General Conditions of Contract and (i) it is determined that Design-Builder was in default and (ii) Owner has fully satisfied all of its obligations under the Contract Documents, Design-Builder shall grant Owner a limited license to use the Work Product in connection with Owner's completion and

Agreement No. 2019-0016-CMO/BT

occupancy of the Project. This limited license is conditioned on Owner's express understanding that its use of the Work Product is at Owner's sole risk.

~~4.5 — Owner's Indemnification for Use of Work Product. If Owner uses the Work Product under any of the circumstances identified in this Article 4, Owner shall defend, indemnify and hold harmless the Indemnified Parties from and against any and all claims, damages, liabilities, losses and expenses, including attorneys' fees, arising out of or resulting from the use of the Work Product.~~

Article 5 Contract Time

5.1 Date of Commencement. The Work shall commence within seven (7) working days of Design-Builder's receipt of Owner's Notice to Proceed ("Date of Commencement") unless the parties mutually agree otherwise in writing.

5.2 Substantial Completion and Final Completion

5.2.1 Substantial Completion of the entire Work shall be achieved no later than March 27, 2020 (412) calendar days after the Date of Commencement ("Scheduled Substantial Completion Date").

5.2.2 Interim milestones and/or Substantial Completion of identified portions of the Work shall be achieved as follows: **EXHIBIT B:** *[NMED approval of initial design is a critical path task that may affect substantial completion date. Owner may adjust substantial completion date, depending on the timeline to receive NMED design approval]*

5.2.3 Final Completion of the Work or identified portions of the Work shall be achieved as expeditiously as reasonably practicable.

5.2.4 All of the dates set forth in this Article 5 ("Contract Time(s)") shall be subject to adjustment in accordance with the General Conditions of Contract.

5.3 Time is of the Essence. Owner and Design-Builder mutually agree that time is of the essence with respect to the dates and times set forth in the Contract Documents.

5.4 Liquidated Damages. Design-Builder understands that if Substantial Completion is not attained by the Scheduled Substantial Completion Date, Owner will suffer damages which are difficult to determine and accurately specify. Design-Builder agrees that if Substantial Completion is not attained by March 27, 2020, (7) days after the Scheduled Substantial Completion Date (the "LD Date"), Design-Builder shall pay Owner Five Hundred Dollars (\$ 500.00) as liquidated damages for each day that Substantial Completion extends beyond the LD Date. The liquidated damages provided herein shall be in lieu of all liability for any and all extra costs, losses, expenses, claims, penalties and any other damages, whether special or consequential, and of whatsoever nature incurred by Owner which are occasioned by any delay in achieving Substantial Completion.

Agreement No. 2019-0016-CMO/BT

5.5 Early Completion Bonus. If Substantial Completion is attained on or before N/A (N/A) days before the Scheduled Substantial Completion Date (the "Bonus Date"), Owner shall pay Design-Builder at the time of Final Payment under Section 7.3 hereof an early completion bonus of N/A Dollars (\$ N/A) for each day that Substantial Completion is attained earlier than the Bonus Date.

Article 6 Contract Price

6.1 Contract Price. Owner shall pay Design-Builder in accordance with Article 6 of the General Conditions of Contract the sum of Seven Million Seven Hundred Fifty Thousand Dollars (\$7,750,000.00) ("Contract Price"), subject to adjustments made in accordance with the General Conditions of Contract. Unless otherwise provided in the Contract Documents, the Contract Price is deemed to include all sales, use, consumer and other taxes mandated by applicable Legal Requirements.

6.2 Markups for Changes. If the Contract Price requires an adjustment due to changes in the Work, and the cost of such changes is determined under Sections 9.4.1.3 or 9.4.1.4 of the General Conditions of Contract, the following markups shall be allowed on such changes: *Revisions to original drawings; plans and/or specifications*

Article Procedure for Payment

7.1 Progress Payments

7.1.1 Design-Builder shall submit to Owner on the first (1st) day of each month, beginning with the first month after the Date of Commencement, Design-Builder's Application for Payment in accordance with Article 6 of the General Conditions of Contract.

7.1.2 Owner shall make payment within ten (21) days after Owner's receipt of each properly submitted and accurate Application for Payment in accordance with Article 6 of the General Conditions of Contract, but in each case less the total of payments previously made, and less amounts properly withheld under Section 6.3 of the General Conditions of Contract.

7.2 Retainage on Progress Payments

~~**7.2.1** Owner will retain _____ percent (____%) of each Application for Payment provided, however, that when fifty percent (50%) of the Work has been completed by Design-Builder, Owner will not retain any additional amounts from Design-Builder's subsequent Applications for Payment. Owner will also reasonably consider reducing retainage for Subcontractors completing their work early in the Project.~~

7.2.2 Upon Substantial Completion of the entire Work or, if applicable, any portion of the Work, pursuant to Section 6.6 of the General Conditions of Contract, Owner shall release to Design-Builder all retained amounts relating, as applicable, to the entire Work or completed portion of the Work, less an amount equal to the reasonable value of all remaining or incomplete items of Work as noted in the Certificate of Substantial Completion.

7.3 Final Payment. Design-Builder shall submit its Final Application for Payment to Owner in accordance with Section 6.7 of the General Conditions of Contract. Owner shall make payment on Design-Builder's properly submitted and accurate Final Application for Payment within thirty (30) days after Owner's receipt of the Final Application for Payment, provided that Design-Builder has satisfied the requirements for final payment set forth in Section 6.7.2 of the General Conditions of Contract.

Agreement No. 2019-0016-CMO/BT

7.4 Interest. Payments due and unpaid by Owner to Design-Builder, whether progress payments or final payment, shall bear interest commencing five (5) days after payment is due at the rate of One and one-half percent (1.5 %).

7.5 Record Keeping and Finance Controls. With respect to changes in the Work performed on a cost basis by Design-Builder pursuant to the Contract Documents, Design-Builder shall keep full and detailed accounts and exercise such controls as may be necessary for proper financial management, using accounting and control systems in accordance with generally accepted accounting principles and as may be provided in the Contract Documents. During the performance of the Work and for a period of three (3) years after Final Payment, Owner and Owner's accountants shall be afforded access from time to time, upon reasonable notice, to Design-Builder's records, books, correspondence, receipts, subcontracts, purchase orders, vouchers, memoranda and other data relating to changes in the Work performed on a cost basis in accordance with the Contract Documents, all of which Design-Builder shall preserve for a period of three (3) years after Final Payment.

Article 8

Termination for Convenience

8.1 Upon ten (10) days' written notice to Design-Builder, Owner may, for its convenience and without cause, elect to terminate this Agreement. In such event, Owner shall pay Design-Builder for the following:

- .1 All Work executed and for proven loss, cost or expense in connection with the Work;
- .2 The reasonable costs and expenses attributable to such termination, including demobilization costs and amounts due in settlement of terminated contracts with Subcontractors and Design Consultants; and
- .3 *(Choose one of the following:)*

The fair and reasonable sums for overhead and profit on the sum of items .1 and .2 above.

or

Overhead and profit in the amount of _____ percent (_____%) on the sum of items .1 and .2 above.

8.2 In addition to the amounts set forth in Section 8.1 above, Design-Builder shall be entitled to receive one of the following as applicable:

- ~~.1 If Owner terminates this Agreement prior to commencement of construction, Design-Builder shall be paid _____ percent (_____%) of the remaining balance of the Contract Price.~~
- ~~.2 If Owner terminates this Agreement after commencement of construction, Design-Builder shall be paid _____ percent (_____%) of the remaining balance of the Contract Price.~~

8.3 If Owner terminates this Agreement pursuant to Section 8.1 above and proceeds to design and construct the Project through its employees, agents or third parties, Owner's rights to use the Work Product shall be as set forth in Section 4.3 hereof.

(The following Article 9 should be used only if the Owner and Design-Builder agree to establish their respective representatives at the time the Agreement is executed rather than during the performance of the Project.)

Article 9

Representatives of Parties

9.1 Owner's Representatives

9.1.1 Owner designates the individual listed below as its Senior Representative ("Owner's Senior Representative"), which individual has the authority and responsibility for avoiding and resolving disputes under Section 10.2.3 of the General Conditions of Contract:

LeRoy Alvarado, Project Manager
424 NM 599 Frontage Rd.
Santa Fe, NM 87504
(505) 992-9835

9.1.2 Owner designates the individual listed below as its Owner's Representative, which individual has the authority and responsibility set forth in Section 3.4 of the General Conditions of Contract:

LeRoy Alvarado, Project Manager
424 NM 599 Frontage Rd.
Santa Fe, NM 87504
(505) 992-9835

9.2 Design-Builder's Representatives

9.2.1 Design-Builder designates the individual listed below as its Senior Representative ("Design-Builder's Senior Representative"), which individual has the authority and responsibility for avoiding and resolving disputes under Section 10.2.3 of the General Conditions of Contract: *(Identify individual's name, title, address and telephone numbers)*

Scott Kaminky, Project Manager
Integrated Water Services, Inc.
PO Box 774565
Steamboat Springs, CO 80477
(303)-653-1167

9.2.2 Design-Builder designates the individual listed below as its Design-Builder's Representative, which individual has the authority and responsibility set forth in Section 2.1.1 of the General Conditions of Contract:

Scott Kaminky, Project Manager
Integrated Water Services, Inc.
PO Box 774565
Steamboat Springs, CO 80477
(303)-653-1167

Article 10

Bonds and Insurance

10.1 Insurance. Design-Builder shall procure in accordance with Article 5 of the General Conditions of Contract the following insurance coverages:

Commercial Liability	\$2,000,000 per occurrence/aggregate
----------------------	--------------------------------------

Agreement No. 2019-0016-CMO/BT

Auto Liability	\$2,000,000 per occurrence/aggregate
Workers Comp.	\$1,000,000 per accident
Professional Liability	\$1,000,000

Insurance Certificates are attached.

10.2 Bonds and Other Performance Security. Design-Builder shall provide the following performance bond and labor and material payment bond or other performance security for the full value of the Agreement:

\$7,750,000.00

Article 11
Other Provisions

11.1 Other provisions, if any, are as follows:

- .1** All amounts to be paid by the County under this Agreement shall be paid exclusively from the following five County funding sources: County Fund 313 (Capital Outlay), in the maximum amount of \$2,726,804.00; County Fund 351 (GOB Series 2013), in the maximum amount of \$1,219,678.29; County Fund 352 (GOB Series 2015), in the maximum amount of \$250,000.00; County Fund 354 (GOB Series 2016) in the maximum amount of \$1,231,000.00; and upon to \$2,800,000.00 from the sale of GOB Series 2019.

In executing this Agreement, Owner and Design-Builder each individually represents that it has the necessary financial resources to fulfill its obligations under this Agreement, and each has the necessary corporate approvals to execute this Agreement, and perform the services described herein.

OWNER:

Santa Fe County

(Name of Owner)

By: Katherine Miller

Katherine Miller

Santa Fe County Manager

Date: 2.1.19

Approved as to form:

R. Bruce Frederick

R. Bruce Frederick

Santa Fe County Attorney

*Ed Rodas 11/25/19
Finance approved*

DESIGN-BUILDER:

(Name of Design-Builder)

(Signature)

(Printed Name)

(Title)

Date: _____

Article 9

Representatives of Parties

9.1 Owner's Representatives

9.1.1 Owner designates the individual listed below as its Senior Representative ("Owner's Senior Representative"), which individual has the authority and responsibility for avoiding and resolving disputes under Section 10.2.3 of the General Conditions of Contract:

LeRoy Alvarado, Project Manager
424 NM 599 Frontage Rd.
Santa Fe, NM 87504
(505) 992-9835

9.1.2 Owner designates the individual listed below as its Owner's Representative, which individual has the authority and responsibility set forth in Section 3.4 of the General Conditions of Contract:

LeRoy Alvarado, Project Manager
424 NM 599 Frontage Rd.
Santa Fe, NM 87504
(505) 992-9835

9.2 Design-Builder's Representatives

9.2.1 Design-Builder designates the individual listed below as its Senior Representative ("Design-Builder's Senior Representative"), which individual has the authority and responsibility for avoiding and resolving disputes under Section 10.2.3 of the General Conditions of Contract: *(Identify individual's name, title, address and telephone numbers)*

Scott Kaminky, Project Manager
Integrated Water Services, Inc.
PO Box 774565
Steamboat Springs, CO 80477
(303)-653-1167

9.2.2 Design-Builder designates the individual listed below as its Design-Builder's Representative, which individual has the authority and responsibility set forth in Section 2.1.1 of the General Conditions of Contract:

Scott Kaminky, Project Manager
Integrated Water Services, Inc.
PO Box 774565
Steamboat Springs, CO 80477
(303)-653-1167

Article 10

Bonds and Insurance

10.1 Insurance. Design-Builder shall procure in accordance with Article 5 of the General Conditions of Contract the following insurance coverages:

Commercial Liability \$2,000,000 per occurrence aggregate

Agreement No. 2019-0016-CMO/BT

Auto Liability	\$2,000,000 per occurrence aggregate
Workers Comp.	\$1,000,000 per accident
Professional Liability	\$1,000,000

Insurance Certificates are attached.

10.2 Bonds and Other Performance Security. Design-Builder shall provide the following performance bond and labor and material payment bond or other performance security for the full value of the Agreement:

\$7,750,000.00

Article 11
Other Provisions

11.1 Other provisions, if any, are as follows:

1. All amounts to be paid by the County under this Agreement shall be paid exclusively from the following five County funding sources: County Fund 313 (Capital Outlay), in the maximum amount of \$2,726,804.00; County Fund 351 (GOB Series 2013), in the maximum amount of \$1,219,678.29; County Fund 352 (GOB Series 2015), in the maximum amount of \$250,000.00; County Fund 354 (GOB Series 2016) in the maximum amount of \$1,231,000.00; and upon to \$2,800,000.00 from the sale of GOB Series 2019.

In executing this Agreement, Owner and Design-Builder each individually represents that it has the necessary financial resources to fulfill its obligations under this Agreement, and each has the necessary corporate approvals to execute this Agreement, and perform the services described herein.

OWNER:

Santa Fe County

(Name of Owner)

By: 

Katherine Miller

Santa Fe County Manager

Date: 2/1/19

Approved as to form:



R. Bruce Fiederick

Santa Fe County Attorney

Boydack 1/25/19
Finance approval

DESIGN-BUILDER:

Integrated Water Services, Inc.

(Name of Design-Builder)

(Signature)

Jeff Thomas

(Printed Name)

Vice President

(Title)

Date: 1/25/2019

Exhibit A

Major Work Item Amounts		
Bonding, Mobilization and Insurance (IWS standard)	\$542,900	
Engineering/Permitting	\$909,800	
Yard Pipe	\$231,700	
Site Work/Grading	\$66,600	
Process Basin Earthwork	\$77,900	
Process Basin Concrete	\$997,100	
Main Plant Earthwork and Slab	\$198,200	
Main Plant Bldg	\$713,200	
Main Bldg Process	\$3,178,900	
Electrical	\$728,700	
Solar Array (allowance)	\$105,000	
Grand Total		\$7,750,000

Exhibit B
Santa Fe County Water Reclamation Facility
Integrated Water Services Project Schedule Major Milestones

ACTIVITY	MILESTONE
1. Notice to Proceed ("NTP") / Date of Commencement	February 8, 2019 Planned
2. Engineering & Design:	
○ 30% Design / NM State Design Review	NTP +12 Weeks
○ 60% Design	NTP +20 Weeks
○ 90% Design	NTP +28 Weeks
○ Final Design	NTP +30 Weeks
3. Major Equipment Procurement:	
○ Zenon – acceptance of PO	NTP +9 Weeks
○ Zenon – submission of drawings	NTP +17 Weeks
○ Zenon – drawings approval	NTP +19 Weeks
○ Zenon – equipment manufacturing	NTP +45 Weeks
○ Zenon – equipment shipping	NTP +47 Weeks
○ Zenon – O&M manuals	NTP +49 Weeks
4. Construction	NTP +56 Weeks
5. Startup & Project Closeout	NTP +63 Weeks

SFCWRF Agreement Project Schedule

ID	Task Name	Duration	Start	Finish
1	Notice To Proceed / Date of Commencement	1 day	Fri 2/8/19	Fri 2/8/19
2				
3	Engineering & Design	150 days	Mon 2/11/19	Fri 9/6/19
4	30% Design	12 wks	Mon 2/11/19	Fri 5/3/19
5	60% Design	8 wks	Mon 5/6/19	Fri 6/28/19
6	90% Design	8 wks	Mon 7/1/19	Fri 8/23/19
7	Final Design	2 wks	Mon 8/26/19	Fri 9/6/19
8				
9	Major Equipment Procurement	201 days	Mon 4/15/19	Mon 1/20/20
10	Zenon - acceptance of PO	1 day	Mon 4/15/19	Mon 4/15/19
11	Zenon - submission of drawings	8 wks	Tue 4/16/19	Mon 6/10/19
12	Zenon - drawings approval	2 wks	Tue 6/11/19	Mon 6/24/19
13	Zenon - equipment manufacturing	26 wks	Tue 6/25/19	Mon 12/23/19
14	Zenon - equipment shipping	2 wks	Tue 12/24/19	Mon 1/6/20
15	Zenon - O&M manuals	2 wks	Tue 1/7/20	Mon 1/20/20
16				
17	Construction	37 wks	Mon 7/1/19	Fri 3/13/20
18				
19	Startup	2 wks	Mon 3/16/20	Fri 3/27/20
20				
21	Substantial Completion	1 day	Fri 3/27/20	Fri 3/27/20
22				
23	Punch List and Project Closeout	4 wks	Mon 3/30/20	Fri 4/24/20

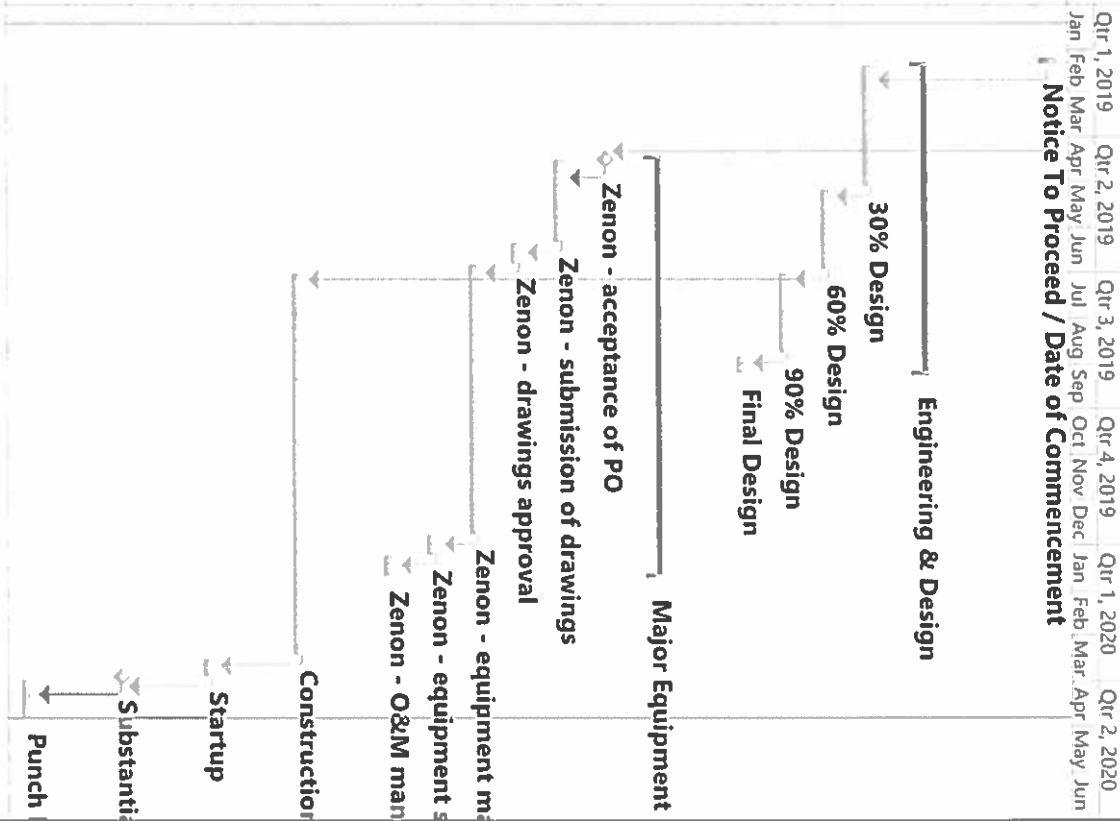



INTEWAT-01

LPREWITT

CERTIFICATE OF LIABILITY INSURANCE

DATE (MM/DD/YYYY)

1/14/2019

THIS CERTIFICATE IS ISSUED AS A MATTER OF INFORMATION ONLY AND CONFERS NO RIGHTS UPON THE CERTIFICATE HOLDER. THIS CERTIFICATE DOES NOT AFFIRMATIVELY OR NEGATIVELY AMEND, EXTEND OR ALTER THE COVERAGE AFFORDED BY THE POLICIES BELOW. THIS CERTIFICATE OF INSURANCE DOES NOT CONSTITUTE A CONTRACT BETWEEN THE ISSUING INSURER(S), AUTHORIZED REPRESENTATIVE OR PRODUCER, AND THE CERTIFICATE HOLDER.

IMPORTANT: If the certificate holder is an ADDITIONAL INSURED, the policy(ies) must have ADDITIONAL INSURED provisions or be endorsed. If SUBROGATION IS WAIVED, subject to the terms and conditions of the policy, certain policies may require an endorsement. A statement on this certificate does not confer rights to the certificate holder in lieu of such endorsement(s).

PRODUCER PFS Insurance Group 4848 Thompson Parkway Suite 200 Johnstown, CO 80534	CONTACT NAME:	PHONE (A/C, No, Ext): (970) 635-9400	FAX (A/C, No): (970) 635-9401
	E-MAIL ADDRESS: info@mypfsinsurance.com		
INSURED Integrated Water Services, Inc. PO Box 774565 Steamboat Springs, CO 80477	INSURER(S) AFFORDING COVERAGE		NAIC #
	INSURER A : Travelers Property Casualty Company of America		25674
	INSURER B : Travelers Indemnity Company of Connecticut		25682
	INSURER C : Underwriters at Lloyds London Illinois		15792
	INSURER D : Westchester Fire Insurance Company		10030
	INSURER E :		
INSURER F :			

COVERAGES

CERTIFICATE NUMBER:

REVISION NUMBER:

THIS IS TO CERTIFY THAT THE POLICIES OF INSURANCE LISTED BELOW HAVE BEEN ISSUED TO THE INSURED NAMED ABOVE FOR THE POLICY PERIOD INDICATED. NOTWITHSTANDING ANY REQUIREMENT, TERM OR CONDITION OF ANY CONTRACT OR OTHER DOCUMENT WITH RESPECT TO WHICH THIS CERTIFICATE MAY BE ISSUED OR MAY PERTAIN, THE INSURANCE AFFORDED BY THE POLICIES DESCRIBED HEREIN IS SUBJECT TO ALL THE TERMS, EXCLUSIONS AND CONDITIONS OF SUCH POLICIES. LIMITS SHOWN MAY HAVE BEEN REDUCED BY PAID CLAIMS.

INSR LTR	TYPE OF INSURANCE	ADD'L SUBR INSD VWD	POLICY NUMBER	POLICY EFF (MM/DD/YYYY)	POLICY EXP (MM/DD/YYYY)	LIMITS
A	<input checked="" type="checkbox"/> COMMERCIAL GENERAL LIABILITY <input type="checkbox"/> CLAIMS-MADE <input checked="" type="checkbox"/> OCCUR <input checked="" type="checkbox"/> Blkt Add'l Insured <input checked="" type="checkbox"/> Blkt Waiver of Subro GEN'L AGGREGATE LIMIT APPLIES PER: <input type="checkbox"/> POLICY <input checked="" type="checkbox"/> PROJECT <input type="checkbox"/> LOC OTHER:		DT22-CO-6E620540-TIL-18	7/1/2018	7/1/2019	EACH OCCURRENCE \$ 1,000,000 DAMAGE TO RENTED PREMISES (Ea occurrence) \$ 300,000 MED EXP (Any one person) \$ 5,000 PERSONAL & ADV INJURY \$ 1,000,000 GENERAL AGGREGATE \$ 2,000,000 PRODUCTS - COMP/OP AGG \$ 2,000,000
B	AUTOMOBILE LIABILITY <input checked="" type="checkbox"/> ANY AUTO OWNED AUTOS ONLY <input type="checkbox"/> SCHEDULED AUTOS <input checked="" type="checkbox"/> HIRED AUTOS ONLY <input checked="" type="checkbox"/> NON-OWNED AUTOS ONLY <input checked="" type="checkbox"/> Blkt Add'l Insured <input checked="" type="checkbox"/> Blkt Waiver of Subro		DT-810-6E620540-TCT-18	7/1/2018	7/1/2019	COMBINED SINGLE LIMIT (Ea accident) \$ 1,000,000 BODILY INJURY (Per person) \$ BODILY INJURY (Per accident) \$ PROPERTY DAMAGE (Per accident) \$
A	<input checked="" type="checkbox"/> UMBRELLA LIAB <input type="checkbox"/> EXCESS LIAB <input checked="" type="checkbox"/> OCCUR <input type="checkbox"/> CLAIMS-MADE DED <input checked="" type="checkbox"/> RETENTION \$ 10,000		CUP-5J453521-18-26	7/1/2018	7/1/2019	EACH OCCURRENCE \$ 5,000,000 AGGREGATE \$ 5,000,000
A	WORKERS COMPENSATION AND EMPLOYERS' LIABILITY ANY PROPRIETOR/PARTNER/EXECUTIVE OFFICER/MEMBER EXCLUDED? (Mandatory in NH) <input type="checkbox"/> Y/N If yes, describe under DESCRIPTION OF OPERATIONS below	N/A	UB-7K623528-18-26-G	7/1/2018	7/1/2019	<input checked="" type="checkbox"/> PER STATUTE <input type="checkbox"/> OTHER E.L. EACH ACCIDENT \$ 1,000,000 E.L. DISEASE - EA EMPLOYEE \$ 1,000,000 E.L. DISEASE - POLICY LIMIT \$ 1,000,000
C	Professional Liab		ANE1033785	7/1/2018	7/1/2019	\$10,000 Deductible 1,000,000
D	Pollution Liability		G27073347006	7/1/2018	7/1/2019	\$25,000 Deductible 2,000,000

DESCRIPTION OF OPERATIONS / LOCATIONS / VEHICLES (ACORD 101, Additional Remarks Schedule, may be attached if more space is required)

RE: Santa Fe County Water Reclamation Facility. As required by written contract the following provisions apply subject to the policy terms, conditions, limitations and exclusions: The Certificate Holder is named as Additional Insured for ongoing and completed operations on a Primary and Non-Contributory basis under General Liability and Automobile Liability. A Waiver of Subrogation applies to the General Liability, Automobile Liability and Workers' Compensation. Umbrella is follow form and provides excess coverage over the General Liability, Automobile Liability and Employers' Liability. 30 Day Notice of Cancellation applies except 10 Days for Nonpayment of Premium.

CERTIFICATE HOLDER

CANCELLATION

Santa Fe County
142 W Palace Ave, 2nd Fl
Santa Fe, NM 87501

SHOULD ANY OF THE ABOVE DESCRIBED POLICIES BE CANCELLED BEFORE THE EXPIRATION DATE THEREOF, NOTICE WILL BE DELIVERED IN ACCORDANCE WITH THE POLICY PROVISIONS.

AUTHORIZED REPRESENTATIVE

THIS ENDORSEMENT CHANGES THE POLICY. PLEASE READ IT CAREFULLY.

BUSINESS AUTO EXTENSION ENDORSEMENT

This endorsement modifies insurance provided under the following:

BUSINESS AUTO COVERAGE FORM

GENERAL DESCRIPTION OF COVERAGE – This endorsement broadens coverage. However, coverage for any injury, damage or medical expenses described in any of the provisions of this endorsement may be excluded or limited by another endorsement to the Coverage Part, and these coverage broadening provisions do not apply to the extent that coverage is excluded or limited by such an endorsement. The following listing is a general coverage description only. Limitations and exclusions may apply to these coverages. Read all the provisions of this endorsement and the rest of your policy carefully to determine rights, duties, and what is and is not covered.

- | | |
|---|---|
| A. BROAD FORM NAMED INSURED | H. HIRED AUTO PHYSICAL DAMAGE – LOSS OF USE – INCREASED LIMIT |
| B. BLANKET ADDITIONAL INSURED | I. PHYSICAL DAMAGE – TRANSPORTATION EXPENSES – INCREASED LIMIT |
| C. EMPLOYEE HIRED AUTO | J. PERSONAL PROPERTY |
| D. EMPLOYEES AS INSURED | K. AIRBAGS |
| E. SUPPLEMENTARY PAYMENTS – INCREASED LIMITS | L. NOTICE AND KNOWLEDGE OF ACCIDENT OR LOSS |
| F. HIRED AUTO – LIMITED WORLDWIDE COVERAGE – INDEMNITY BASIS | M. BLANKET WAIVER OF SUBROGATION |
| G. WAIVER OF DEDUCTIBLE – GLASS | N. UNINTENTIONAL ERRORS OR OMISSIONS |

PROVISIONS

A. BROAD FORM NAMED INSURED

The following is added to Paragraph A.1., **Who Is An Insured**, of **SECTION II – COVERED AUTOS LIABILITY COVERAGE**:

Any organization you newly acquire or form during the policy period over which you maintain 50% or more ownership interest and that is not separately insured for Business Auto Coverage. Coverage under this provision is afforded only until the 180th day after you acquire or form the organization or the end of the policy period, whichever is earlier.

B. BLANKET ADDITIONAL INSURED

The following is added to Paragraph c. in A.1., **Who Is An Insured**, of **SECTION II – COVERED AUTOS LIABILITY COVERAGE**:

Any person or organization who is required under a written contract or agreement between you and that person or organization, that is signed and executed by you before the "bodily injury" or "property damage" occurs and that is in effect during the policy period, to be named as an additional insured is an "insured" for Covered Autos Liability Coverage, but only for damages to which

this insurance applies and only to the extent that person or organization qualifies as an "insured" under the **Who Is An Insured** provision contained in Section II.

C. EMPLOYEE HIRED AUTO

1. The following is added to Paragraph A.1., **Who Is An Insured**, of **SECTION II – COVERED AUTOS LIABILITY COVERAGE**:

An "employee" of yours is an "insured" while operating an "auto" hired or rented under a contract or agreement in an "employee's" name, with your permission, while performing duties related to the conduct of your business.

2. The following replaces Paragraph b. in B.5., **Other Insurance**, of **SECTION IV – BUSINESS AUTO CONDITIONS**:

- b. For **Hired Auto Physical Damage Coverage**, the following are deemed to be covered "autos" you own:

- (1) Any covered "auto" you lease, hire, rent or borrow; and
- (2) Any covered "auto" hired or rented by your "employee" under a contract in an "employee's" name, with your

COMMERCIAL AUTO

permission, while performing duties related to the conduct of your business.

However, any "auto" that is leased, hired, rented or borrowed with a driver is not a covered "auto".

D. EMPLOYEES AS INSURED

The following is added to Paragraph A.1., **Who Is An Insured**, of **SECTION II – COVERED AUTOS LIABILITY COVERAGE**:

Any "employee" of yours is an "insured" while using a covered "auto" you don't own, hire or borrow in your business or your personal affairs.

E. SUPPLEMENTARY PAYMENTS – INCREASED LIMITS

1. The following replaces Paragraph A.2.a.(2), of **SECTION II – COVERED AUTOS LIABILITY COVERAGE**:

(2) Up to \$3,000 for cost of bail bonds (including bonds for related traffic law violations) required because of an "accident" we cover. We do not have to furnish these bonds.

2. The following replaces Paragraph A.2.a.(4), of **SECTION II – COVERED AUTOS LIABILITY COVERAGE**:

(4) All reasonable expenses incurred by the "insured" at our request, including actual loss of earnings up to \$500 a day because of time off from work.

F. HIRED AUTO – LIMITED WORLDWIDE COVERAGE – INDEMNITY BASIS

The following replaces Subparagraph (5) in Paragraph B.7., **Policy Period, Coverage Territory**, of **SECTION IV – BUSINESS AUTO CONDITIONS**:

(5) Anywhere in the world, except any country or jurisdiction while any trade sanction, embargo, or similar regulation imposed by the United States of America applies to and prohibits the transaction of business with or within such country or jurisdiction, for Covered Autos Liability Coverage for any covered "auto" that you lease, hire, rent or borrow without a driver for a period of 30 days or less and that is not an "auto" you lease, hire, rent or borrow from any of your "employees", partners (if you are a partnership), members (if you are a limited liability company) or members of their households.

(a) With respect to any claim made or "suit" brought outside the United States of America, the territories and possessions of the United States of America, Puerto Rico and Canada:

(i) You must arrange to defend the "insured" against, and investigate or settle any such claim or "suit" and keep us advised of all proceedings and actions.

(ii) Neither you nor any other involved "insured" will make any settlement without our consent.

(iii) We may, at our discretion, participate in defending the "insured" against, or in the settlement of, any claim or "suit".

(iv) We will reimburse the "insured" for sums that the "insured" legally must pay as damages because of "bodily injury" or "property damage" to which this insurance applies, that the "insured" pays with our consent, but only up to the limit described in Paragraph C., **Limits Of Insurance**, of **SECTION II – COVERED AUTOS LIABILITY COVERAGE**.

(v) We will reimburse the "insured" for the reasonable expenses incurred with our consent for your investigation of such claims and your defense of the "insured" against any such "suit", but only up to and included within the limit described in Paragraph C., **Limits Of Insurance**, of **SECTION II – COVERED AUTOS LIABILITY COVERAGE**, and not in addition to such limit. Our duty to make such payments ends when we have used up the applicable limit of insurance in payments for damages, settlements or defense expenses.

(b) This insurance is excess over any valid and collectible other insurance available to the "insured" whether primary, excess, contingent or on any other basis.

(c) This insurance is not a substitute for required or compulsory insurance in any country outside the United States, its territories and possessions, Puerto Rico and Canada.

You agree to maintain all required or compulsory insurance in any such country up to the minimum limits required by local law. Your failure to comply with compulsory insurance requirements will not invalidate the coverage afforded by this policy, but we will only be liable to the same extent we would have been liable had you complied with the compulsory insurance requirements.

- (d) It is understood that we are not an admitted or authorized insurer outside the United States of America, its territories and possessions, Puerto Rico and Canada. We assume no responsibility for the furnishing of certificates of insurance, or for compliance in any way with the laws of other countries relating to insurance.

G. WAIVER OF DEDUCTIBLE – GLASS

The following is added to Paragraph D., Deductible, of SECTION III – PHYSICAL DAMAGE COVERAGE:

No deductible for a covered "auto" will apply to glass damage if the glass is repaired rather than replaced.

H. HIRED AUTO PHYSICAL DAMAGE – LOSS OF USE – INCREASED LIMIT

The following replaces the last sentence of Paragraph A.4.b., Loss Of Use Expenses, of SECTION III – PHYSICAL DAMAGE COVERAGE:

However, the most we will pay for any expenses for loss of use is \$65 per day, to a maximum of \$750 for any one "accident".

I. PHYSICAL DAMAGE – TRANSPORTATION EXPENSES – INCREASED LIMIT

The following replaces the first sentence in Paragraph A.4.a., Transportation Expenses, of SECTION III – PHYSICAL DAMAGE COVERAGE:

We will pay up to \$50 per day to a maximum of \$1,500 for temporary transportation expense incurred by you because of the total theft of a covered "auto" of the private passenger type.

J. PERSONAL PROPERTY

The following is added to Paragraph A.4., Coverage Extensions, of SECTION III – PHYSICAL DAMAGE COVERAGE:

Personal Property

We will pay up to \$400 for "loss" to wearing apparel and other personal property which is:

- (1) Owned by an "insured"; and

- (2) In or on your covered "auto".

This coverage applies only in the event of a total theft of your covered "auto".

No deductibles apply to this Personal Property coverage.

K. AIRBAGS

The following is added to Paragraph B.3., Exclusions, of SECTION III – PHYSICAL DAMAGE COVERAGE:

Exclusion 3.a. does not apply to "loss" to one or more airbags in a covered "auto" you own that inflate due to a cause other than a cause of "loss" set forth in Paragraphs A.1.b. and A.1.c., but only:

- If that "auto" is a covered "auto" for Comprehensive Coverage under this policy;
- The airbags are not covered under any warranty; and
- The airbags were not intentionally inflated.

We will pay up to a maximum of \$1,000 for any one "loss".

L. NOTICE AND KNOWLEDGE OF ACCIDENT OR LOSS

The following is added to Paragraph A.2.a., of SECTION IV – BUSINESS AUTO CONDITIONS:

Your duty to give us or our authorized representative prompt notice of the "accident" or "loss" applies only when the "accident" or "loss" is known to:

- You (if you are an individual);
- A partner (if you are a partnership);
- A member (if you are a limited liability company);
- An executive officer, director or insurance manager (if you are a corporation or other organization); or
- Any "employee" authorized by you to give notice of the "accident" or "loss".

M. BLANKET WAIVER OF SUBROGATION

The following replaces Paragraph A.5., Transfer Of Rights Of Recovery Against Others To Us, of SECTION IV – BUSINESS AUTO CONDITIONS:

5. Transfer Of Rights Of Recovery Against Others To Us

We waive any right of recovery we may have against any person or organization to the extent required of you by a written contract signed and executed prior to any "accident" or "loss", provided that the "accident" or "loss" arises out of operations contemplated by

COMMERCIAL AUTO

such contract. The waiver applies only to the person or organization designated in such contract.

N. UNINTENTIONAL ERRORS OR OMISSIONS

The following is added to Paragraph B.2., **Concealment, Misrepresentation, Or Fraud**, of **SECTION IV – BUSINESS AUTO CONDITIONS**:

The unintentional omission of, or unintentional error in, any information given by you shall not prejudice your rights under this insurance. However this provision does not affect our right to collect additional premium or exercise our right of cancellation or non-renewal.

THIS ENDORSEMENT CHANGES THE POLICY. PLEASE READ IT CAREFULLY

BLANKET ADDITIONAL INSURED (CONTRACTORS)

This endorsement modifies insurance provided under the following:

COMMERCIAL GENERAL LIABILITY COVERAGE PART

1. WHO IS AN INSURED – (Section II) is amended to include any person or organization that you agree in a "written contract requiring insurance" to include as an additional insured on this Coverage Part, but:
 - a) Only with respect to liability for "bodily injury", "property damage" or "personal injury"; and
 - b) If, and only to the extent that, the injury or damage is caused by acts or omissions of you or your subcontractor in the performance of "your work" to which the "written contract requiring insurance" applies. The person or organization does not qualify as an additional insured with respect to the independent acts or omissions of such person or organization.
2. The insurance provided to the additional insured by this endorsement is limited as follows:
 - a) In the event that the Limits of Insurance of this Coverage Part shown in the Declarations exceed the limits of liability required by the "written contract requiring insurance", the insurance provided to the additional insured shall be limited to the limits of liability required by that "written contract requiring insurance". This endorsement shall not increase the limits of insurance described in Section III – Limits Of Insurance.
 - b) The insurance provided to the additional insured does not apply to "bodily injury", "property damage" or "personal injury" arising out of the rendering of, or failure to render, any professional architectural, engineering or surveying services, including:
 - i. The preparing, approving, or failing to prepare or approve, maps, shop drawings, opinions, reports, surveys, field orders or change orders, or the preparing, approving, or failing to prepare or approve, drawings and specifications; and
 - ii. Supervisory, inspection, architectural or engineering activities.
- c) The insurance provided to the additional insured does not apply to "bodily injury" or "property damage" caused by "your work" and included in the "products-completed operations hazard" unless the "written contract requiring insurance" specifically requires you to provide such coverage for that additional insured, and then the insurance provided to the additional insured applies only to such "bodily injury" or "property damage" that occurs before the end of the period of time for which the "written contract requiring insurance" requires you to provide such coverage or the end of the policy period, whichever is earlier.
3. The insurance provided to the additional insured by this endorsement is excess over any valid and collectible "other insurance", whether primary, excess, contingent or on any other basis, that is available to the additional insured for a loss we cover under this endorsement. However, if the "written contract requiring insurance" specifically requires that this insurance apply on a primary basis or a primary and non-contributory basis, this insurance is primary to "other insurance" available to the additional insured which covers that person or organization as a named insured for such loss, and we will not share with that "other insurance". But the insurance provided to the additional insured by this endorsement still is excess over any valid and collectible "other insurance", whether primary, excess, contingent or on any other basis, that is available to the additional insured when that person or organization is an additional insured under such "other insurance".
4. As a condition of coverage provided to the additional insured by this endorsement:
 - a) The additional insured must give us written notice as soon as practicable of an "occurrence" or an offense which may result in a claim. To the extent possible, such notice should include:

COMMERCIAL GENERAL LIABILITY

- i. How, when and where the "occurrence" or offense took place;
 - ii. The names and addresses of any injured persons and witnesses; and
 - iii. The nature and location of any injury or damage arising out of the "occurrence" or offense.
- b) If a claim is made or "suit" is brought against the additional insured, the additional insured must:
- i. Immediately record the specifics of the claim or "suit" and the date received; and
 - ii. Notify us as soon as practicable.

The additional insured must see to it that we receive written notice of the claim or "suit" as soon as practicable.

- c) The additional insured must immediately send us copies of all legal papers received in connection with the claim or "suit", cooperate with us in the investigation or settlement of the claim or defense against the "suit", and otherwise comply with all policy conditions.
- d) The additional insured must tender the defense and indemnity of any claim or "suit" to

any provider of "other insurance" which would cover the additional insured for a loss we cover under this endorsement. However, this condition does not affect whether the insurance provided to the additional insured by this endorsement is primary to "other insurance" available to the additional insured which covers that person or organization as a named insured as described in paragraph 3. above.

5. The following definition is added to SECTION V. – DEFINITIONS:

"Written contract requiring insurance" means that part of any written contract or agreement under which you are required to include a person or organization as an additional insured on this Coverage Part, provided that the "bodily injury" and "property damage" occurs and the "personal injury" is caused by an offense committed:

- a. After the signing and execution of the contract or agreement by you;
- b. While that part of the contract or agreement is in effect; and
- c. Before the end of the policy period.

COMMERCIAL GENERAL LIABILITY

by any ordinance, law or building code to include as an additional insured on this Coverage Part is an insured, but only with respect to liability for "bodily injury", "property damage", "personal injury" or "advertising injury" arising out of such operations.

The insurance provided to such state or political subdivision does not apply to:

- a. Any "bodily injury," "property damage," "personal injury" or "advertising injury" arising out of operations performed for that state or political subdivision; or
- b. Any "bodily injury" or "property damage" included in the "products-completed operations hazard".

J. KNOWLEDGE AND NOTICE OF OCCURRENCE OR OFFENSE

The following is added to Paragraph 2., Duties In The Event Of Occurrence, Offense, Claim or Suit, of SECTION IV – COMMERCIAL GENERAL LIABILITY CONDITIONS:

- e. The following provisions apply to Paragraph a. above, but only for the purposes of the insurance provided under this Coverage Part to you or any insured listed in Paragraph 1. or 2. of Section II – Who Is An Insured:

- (1) Notice to us of such "occurrence" or offense must be given as soon as practicable only after the "occurrence" or offense is known by you (if you are an individual), any of your partners or members who is an individual (if you are a partnership or joint venture), any of your managers who is an individual (if you are a limited liability company), any of your "executive officers" or directors (if you are an organization other than a partnership, joint venture or limited liability company) or any "employee" authorized by you to give notice of an "occurrence" or offense.
- (2) If you are a partnership, joint venture or limited liability company, and none of your partners, joint venture members or managers are individuals, notice to us of such "occurrence" or offense must be given as soon as practicable only after the "occurrence" or offense is known by:
 - (a) Any individual who is:
 - (i) A partner or member of any partnership or joint venture;

- (ii) A manager of any limited liability company; or

- (iii) An executive officer or director of any other organization;

that is your partner, joint venture member or manager; or

- (b) Any "employee" authorized by such partnership, joint venture, limited liability company or other organization to give notice of an "occurrence" or offense.

- (3) Notice to us of such "occurrence" or of an offense will be deemed to be given as soon as practicable if it is given in good faith as soon as practicable to your workers' compensation insurer. This applies only if you subsequently give notice to us of the "occurrence" or offense as soon as practicable after any of the persons described in Paragraphs e. (1) or (2) above discovers that the "occurrence" or offense may result in sums to which the insurance provided under this Coverage Part may apply.

However, if this Coverage Part includes an endorsement that provides limited coverage for "bodily injury" or "property damage" or pollution costs arising out of a discharge, release or escape of "pollutants" which contains a requirement that the discharge, release or escape of "pollutants" must be reported to us within a specific number of days after its abrupt commencement, this Paragraph e. does not affect that requirement.

K. UNINTENTIONAL OMISSION

The following is added to Paragraph 6., Representations, of SECTION IV – COMMERCIAL GENERAL LIABILITY CONDITIONS:

The unintentional omission of, or unintentional error in, any information provided by you which we relied upon in issuing this policy will not prejudice your rights under this insurance. However, this provision does not affect our right to collect additional premium or to exercise our rights of cancellation or nonrenewal in accordance with applicable insurance laws or regulations.

L. BLANKET WAIVER OF SUBROGATION

The following is added to Paragraph 8., Transfer Of Rights Of Recovery Against Others To Us, of SECTION IV – COMMERCIAL GENERAL LIABILITY CONDITIONS:

COMMERCIAL GENERAL LIABILITY

If the insured has agreed in a contract or agreement to waive that insured's right of recovery against any person or organization, we waive our right of recovery against such person or organization, but only for payments we make because of:

- a. "Bodily injury" or "property damage" that occurs; or
- b. "Personal injury" or "advertising injury" caused by an offense that is committed; subsequent to the execution of that contract or agreement.

M. AMENDED BODILY INJURY DEFINITION

The following replaces the definition of "bodily injury" in the **DEFINITIONS** Section:

3. "Bodily injury" means bodily injury, mental anguish, mental injury, shock, fright, disability, humiliation, sickness or disease sustained by a person, including death resulting from any of these at any time.

N. CONTRACTUAL LIABILITY – RAILROADS

1. The following replaces Paragraph c. of the definition of "insured contract" in the **DEFINITIONS** Section:
 - c. Any easement or license agreement;
2. Paragraph f.(1) of the definition of "insured contract" in the **DEFINITIONS** Section is deleted.

THIS ENDORSEMENT CHANGES THE POLICY. PLEASE READ IT CAREFULLY

DESIGNATED PROJECT(S) GENERAL AGGREGATE LIMIT

This endorsement modifies insurance provided under the following:

COMMERCIAL GENERAL LIABILITY COVERAGE PART

SCHEDULE

Designated Project(s):

EACH "PROJECT" FOR WHICH YOU HAVE AGREED, IN A WRITTEN CONTRACT WHICH IS IN EFFECT DURING THIS POLICY PERIOD, TO PROVIDE A SEPARATE GENERAL AGGREGATE LIMIT; PROVIDED THAT THE CONTRACT IS SIGNED AND EXECUTED BY YOU BEFORE THE "BODILY INJURY" OR "PROPERTY DAMAGE" OCCURS.

Designated Project

General Aggregate(s):

GENERAL AGGREGATE
LIMIT SHOWN ON THE
DECLARATIONS.

- A. For all sums which the insured becomes legally obligated to pay as damages caused by "occurrences" under **COVERAGE A. (SECTION I)**, and for all medical expenses caused by accidents under **COVERAGE C (SECTION I)**, which can be attributed only to operations at a single designated "project" shown in the Schedule above:
1. A separate Designated Project General Aggregate Limit applies to each designated "project", and that limit is equal to the amount of the General Aggregate Limit shown in the Declarations, unless separate Designated Project General Aggregate(s) are scheduled above.
 2. The Designated Project General Aggregate Limit is the most we will pay for the sum of all damages under **COVERAGE A.**, except damages because of "bodily injury" or "property damage" included in the "products-completed operations hazard", and for medical expenses under **COVERAGE C**, regardless of the number of:
 - a. Insureds;
 - b. Claims made or "suits" brought; or
 - c. Persons or organizations making claims or bringing "suits".
 3. Any payments made under **COVERAGE A.** for damages or under **COVERAGE C.** for medical expenses shall reduce the Designated Project General Aggregate Limit for that designated "project". Such payments shall not reduce the General Aggregate Limit shown in the Declarations nor shall they reduce any other Designated Project General Aggregate Limit for any other designated "project" shown in the Schedule above.
 4. The limits shown in the Declarations for Each Occurrence, Damage To Premises Rented To You and Medical Expense continue to apply. However, instead of being subject to the General Aggregate Limit shown in the Declarations, such limits will be subject to the applicable Designated Project General Aggregate Limit.
- B. For all sums which the insured becomes legally obligated to pay as damages caused by "occurrences" under **COVERAGE A. (SECTION I)**, and for all medical expenses caused by accidents under **COVERAGE C. (SECTION I)**, which cannot be attributed only to operations at a single designated "project" shown in the Schedule above:

COMMERCIAL GENERAL LIABILITY

1. Any payments made under **COVERAGE A** for damages or under **COVERAGE C** for medical expenses shall reduce the amount available under the General Aggregate Limit or the Products-Completed Operations Aggregate Limit, whichever is applicable; and
 2. Such payments shall not reduce any Designated Project General Aggregate Limit.
- C. Part 2. of **SECTION III – LIMITS OF INSURANCE** is deleted and replaced by the following:
2. The General Aggregate Limit is the most we will pay for the sum of:
 - a. Damages under Coverage B; and
 - b. Damages from "occurrences" under **COVERAGE A (SECTION I)** and for all medical expenses caused by accidents under **COVERAGE C (SECTION I)** which cannot be attributed only to operations at a single designated "project" shown in the **SCHEDULE** above.
- D. When coverage for liability arising out of the "products-completed operations hazard" is provided, any payments for damages because of "bodily injury" or "property damage" included in the "products-completed operations hazard" will reduce the Products-Completed Operations Aggregate Limit, and not reduce the General Aggregate Limit nor the Designated Project General Aggregate Limit.
- E. For the purposes of this endorsement the **Definitions Section** is amended by the addition of the following definition:
- "Project" means an area away from premises owned by or rented to you at which you are performing operations pursuant to a contract or agreement. For the purposes of determining the applicable aggregate limit of insurance, each "project" that includes premises involving the same or connecting lots, or premises whose connection is interrupted only by a street, roadway, waterway or right-of-way of a railroad shall be considered a single "project".
- F. The provisions of **SECTION III – LIMITS OF INSURANCE** not otherwise modified by this endorsement shall continue to apply as stipulated.



**WORKERS COMPENSATION
AND
EMPLOYERS LIABILITY POLICY**

ENDORSEMENT WC 00 03 13 (00) - 001

POLICY NUMBER: 03-7K623528-18-26-G

WAIVER OF OUR RIGHT TO RECOVER FROM OTHERS ENDORSEMENT

We have the right to recover our payments from anyone liable for an injury covered by this policy. We will not enforce our right against the person or organization named in the Schedule. (This agreement applies only to the extent that you perform work under a written contract that requires you to obtain this agreement from us.)

This agreement shall not operate directly or indirectly to benefit any one not named in the Schedule.

SCHEDULE

DESIGNATED PERSON:

DESIGNATED ORGANIZATION:

**ANY PERSON OR ORGANIZATION FOR WHICH THE INSURED HAS AGREED
BY WRITTEN CONTRACT EXECUTED PRIOR TO LOSS TO FURNISH THIS
WAIVER.**



**WORKERS COMPENSATION
AND
EMPLOYERS LIABILITY POLICY**

ENDORSEMENT WC 99 03 76 (A) - 001

POLICY NUMBER: UB-7K623528-18-26-G

**WAIVER OF OUR RIGHT TO RECOVER FROM OTHERS
ENDORSEMENT – CALIFORNIA
(BLANKET WAIVER)**

We have the right to recover our payments from anyone liable for an injury covered by this policy. We will not enforce our right against the person or organization named in the Schedule.

The additional premium for this endorsement shall be 2.00 % of the California workers' compensation premium.

Schedule

Person or Organization

Job Description

ANY PERSON OR ORGANIZATION FOR
WHICH THE INSURED HAS AGREED
BY WRITTEN CONTRACT EXECUTED
PRIOR TO LOSS TO FURNISH THIS
WAIVER.

This endorsement changes the policy to which it is attached and is effective on the date issued unless otherwise stated.

(The information below is required only when this endorsement is issued subsequent to preparation of the policy.)

Endorsement Effective
Insured

Policy No.

Endorsement No.
Premium

Insurance Company

Countersigned by _____



CERTIFICATE OF LIABILITY INSURANCE

DATE (MM/DD/YYYY)
10/30/2018

THIS CERTIFICATE IS ISSUED AS A MATTER OF INFORMATION ONLY AND CONFERS NO RIGHTS UPON THE CERTIFICATE HOLDER. THIS CERTIFICATE DOES NOT AFFIRMATIVELY OR NEGATIVELY AMEND, EXTEND OR ALTER THE COVERAGE AFFORDED BY THE POLICIES BELOW. THIS CERTIFICATE OF INSURANCE DOES NOT CONSTITUTE A CONTRACT BETWEEN THE ISSUING INSURER(S), AUTHORIZED REPRESENTATIVE OR PRODUCER, AND THE CERTIFICATE HOLDER.

IMPORTANT: If the certificate holder is an ADDITIONAL INSURED, the policy(ies) must be endorsed. If SUBROGATION IS WAIVED, subject to the terms and conditions of the policy, certain policies may require an endorsement. A statement on this certificate does not confer rights to the certificate holder in lieu of such endorsement(s).

PRODUCER Western Assurance Corp. 3701 Paseo Del Norte NE PO Box 94600 Albuquerque NM 87199-4600	CONTACT NAME: Melissa Beauchamp PHONE (A/C, No, Ex): (505) 265-8481 FAX (A/C, No): (505) 266-3500 E-MAIL ADDRESS: mbeauchamp@westernassurance.com														
INSURED Souder Miller & Associates, DBA: Miller Engineers, 2904 Rodeo Park Drive East Building 100 Santa Fe NM 87505	<table border="1"><tr><th>INSURER(S) AFFORDING COVERAGE</th><th>NAIC #</th></tr><tr><td>INSURER A: Selective Insurance</td><td>12572</td></tr><tr><td>INSURER B: Lloyd's of London</td><td></td></tr><tr><td>INSURER C:</td><td></td></tr><tr><td>INSURER D:</td><td></td></tr><tr><td>INSURER E:</td><td></td></tr><tr><td>INSURER F:</td><td></td></tr></table>	INSURER(S) AFFORDING COVERAGE	NAIC #	INSURER A: Selective Insurance	12572	INSURER B: Lloyd's of London		INSURER C:		INSURER D:		INSURER E:		INSURER F:	
INSURER(S) AFFORDING COVERAGE	NAIC #														
INSURER A: Selective Insurance	12572														
INSURER B: Lloyd's of London															
INSURER C:															
INSURER D:															
INSURER E:															
INSURER F:															

COVERAGES

CERTIFICATE NUMBER: 18-19

REVISION NUMBER:

THIS IS TO CERTIFY THAT THE POLICIES OF INSURANCE LISTED BELOW HAVE BEEN ISSUED TO THE INSURED NAMED ABOVE FOR THE POLICY PERIOD INDICATED. NOTWITHSTANDING ANY REQUIREMENT, TERM OR CONDITION OF ANY CONTRACT OR OTHER DOCUMENT WITH RESPECT TO WHICH THIS CERTIFICATE MAY BE ISSUED OR MAY PERTAIN, THE INSURANCE AFFORDED BY THE POLICIES DESCRIBED HEREIN IS SUBJECT TO ALL THE TERMS, EXCLUSIONS AND CONDITIONS OF SUCH POLICIES. LIMITS SHOWN MAY HAVE BEEN REDUCED BY PAID CLAIMS.

INSR LTR	TYPE OF INSURANCE	ADDL INSD	SUBR WVD	POLICY NUMBER	POLICY EFF (MM/DD/YYYY)	POLICY EXP (MM/DD/YYYY)	LIMITS
A	<input checked="" type="checkbox"/> COMMERCIAL GENERAL LIABILITY <input type="checkbox"/> CLAIMS-MADE <input checked="" type="checkbox"/> OCCUR <input checked="" type="checkbox"/> Primary & NonContributory GEN'L AGGREGATE LIMIT APPLIES PER: <input checked="" type="checkbox"/> POLICY <input checked="" type="checkbox"/> PROJECT <input type="checkbox"/> LOC OTHER:			S2303977	11/1/2018	11/1/2019	EACH OCCURRENCE \$ 1,000,000 DAMAGE TO RENTED PREMISES (Ea occurrence) \$ 500,000 MED EXP (Any one person) \$ 15,000 PERSONAL & ADV INJURY \$ 1,000,000 GENERAL AGGREGATE \$ 2,000,000 PRODUCTS - COMP/OP AGG \$ 2,000,000 Employee Benefits \$ 1,000,000
A	AUTOMOBILE LIABILITY <input checked="" type="checkbox"/> ANY AUTO ALL OWNED AUTOS <input type="checkbox"/> SCHEDULED AUTOS <input checked="" type="checkbox"/> HIRED AUTOS <input checked="" type="checkbox"/> NON-OWNED AUTOS			S2303977	11/1/2018	11/1/2019	COMBINED SINGLE LIMIT (Ea accident) \$ 1,000,000 BODILY INJURY (Per person) \$ BODILY INJURY (Per accident) \$ PROPERTY DAMAGE (Per accident) \$ Underinsured motorist \$ 1,000,000
A	<input checked="" type="checkbox"/> UMBRELLA LIAB <input checked="" type="checkbox"/> OCCUR EXCESS LIAB <input type="checkbox"/> CLAIMS-MADE DED RETENTION \$			S2303977	11/1/2018	11/1/2019	EACH OCCURRENCE \$ 5,000,000 AGGREGATE \$ 5,000,000
A	WORKERS COMPENSATION AND EMPLOYERS' LIABILITY ANY PROPRIETOR/PARTNER/EXECUTIVE OFFICER/MEMBER EXCLUDED? (Mandatory in NH) If yes, describe under DESCRIPTION OF OPERATIONS below	Y/N	N/A	WC9075350	11/1/2018	11/1/2019	<input checked="" type="checkbox"/> PER STATUTE <input type="checkbox"/> OTHER E.L. EACH ACCIDENT \$ 1,000,000 E.L. DISEASE - EA EMPLOYEE \$ 1,000,000 E.L. DISEASE - POLICY LIMIT \$ 1,000,000
B	Professional Liability & Contractors Pollution			EMP18000037-01	11/1/2018	11/1/2019	Occurrence 3,000,000 Aggregate 3,000,000

DESCRIPTION OF OPERATIONS / LOCATIONS / VEHICLES (ACORD 101, Additional Remarks Schedule, may be attached if more space is required)

CERTIFICATE HOLDER

CANCELLATION

stacy.ulrich@soudermiller. For RFP Purposes Only C/O Souder Miller & Associates 2904 Rodeo Park Drive East Building 100 Santa Fe, NM 87505	SHOULD ANY OF THE ABOVE DESCRIBED POLICIES BE CANCELLED BEFORE THE EXPIRATION DATE THEREOF, NOTICE WILL BE DELIVERED IN ACCORDANCE WITH THE POLICY PROVISIONS. AUTHORIZED REPRESENTATIVE M Beauchamp/BEAUCH
---	---

© 1988-2014 ACORD CORPORATION. All rights reserved.

D B I A



**DESIGN-BUILD
INSTITUTE OF AMERICA**

STANDARD FORM OF GENERAL CONDITIONS OF CONTRACT BETWEEN OWNER AND DESIGN-BUILDER

Document No. 535

First Edition, 1998

© Design-Build Institute of America
Washington, DC

INSTRUCTIONS

For DBIA Document No. 535 Standard Form of General Conditions of Contract
Between Owner and Design-Builder (1998 Edition)

General Instructions

No.	Subject	Instruction
1.	Standard Forms	Standard form contracts have long served an important function in the United States and international construction markets. The common purpose of these forms is to provide an economical and convenient way for parties to contract for design and construction services. As standard forms gain acceptance and are used with increased frequency, parties are able to enter into contracts with greater certainty as to their rights and responsibilities.
2.	DBIA Standard Form Contract Documents	Since its formation in 1993, the Design-Build Institute of America (ADBIA®) has regularly evaluated the needs of owners, design-builders, and other parties to the design-build process in preparation for developing its own contract forms. Consistent with DBIA's mission of promulgating best design-build practices, DBIA believes that the design-build contract should reflect a balanced approach to risk that considers the legitimate interests of all parties to the design-build process. DBIA's Standard Form Contract Documents reflect a modern risk allocation approach, allocating each risk to the party best equipped to manage and minimize that risk, with the goal of promoting best design-build practices.
3.	Use of Non-DBIA Documents	To avoid inconsistencies among documents used for the same project, DBIA's Standard Form Contract Documents should not be used in conjunction with non-DBIA documents unless the non-DBIA documents are appropriately modified on the advice of legal counsel.
4.	Legal Consequences	DBIA Standard Form Contract Documents are legally binding contracts with important legal consequences. Contracting parties are advised and encouraged to seek legal counsel in completing or modifying these Documents.
5.	Reproduction	DBIA hereby grants to purchasers a limited license to reproduce up to five copies of completed original Documents for use on a particular project. At least two original versions of the Agreement should be signed by the parties. Any other reproduction of DBIA Documents is prohibited.
6.	Modifications	<p>Effective contracting is accomplished when the parties give specific thought to their contracting goals and then tailor the contract to meet the unique needs of the project and the design-build team. For that reason, these Documents may require modification for various purposes including, for example, to comply with local codes and laws, or to add special terms. Also, in some instances, these Documents must be modified to indicate the selection of a particular contract term.</p> <p>Any modifications to these Documents should be underlined to distinguish them from original language. Any handwritten modifications should be initialed by the parties. To delete provisions, strike through the printed words so that original language remains legible. At no time should a document be re-typed in its entirety. Re-creating the document violates copyright laws and destroys one of the advantages of standard forms familiarity with the terms.</p> <p>Additions to DBIA Document No. 535, <i>Standard Form of General Conditions of Contract Between Owner and Design-Builder</i>, 1998 Edition, ("General Conditions of Contract") shall be in the form of written Supplementary Conditions. These are referenced in Section 2.1.3 of DBIA Document No. 525, <i>Standard Form of Agreement Between Owner and Design-Builder C Lump Sum</i>, 1998 Edition, (ADBIA Document No. 525®) and DBIA Document No. 530, <i>Standard Form of Agreement Between Owner and Design-Builder C Cost Plus Fee with an Option for a Guaranteed Maximum Price</i>, 1998 Edition, (ADBIA Document No. 530®).</p>

No.	Subject	Instruction
7.	Execution	It is good practice to execute two original copies of the Agreement. Only persons authorized to sign for the contracting parties may execute the Agreement.

Specific Instructions

Section	Title	Instruction
General	Purpose of this Document	<p>The General Conditions of Contract provide the terms and conditions under which the Work of the Project will be performed.</p> <p>This document accompanies DBIA Document No. 525 and DBIA Document No. 530 (each referred to herein generally as “agreement”). It may also be incorporated by reference into other related agreements, as between the Design-Builder and the Design Consultant, and the Design-Builder and the Subcontractor.</p>
General	Checklist	<p>The following Sections reference documents that are to be attached to the Agreement:</p> <p>Section 2.3.1 Performance Standard Requirements Section 3.5.1 Owner’s Permit List Section 9.4.1 Unit Prices</p>
2.2.1	Design Professional Services	The parties should be aware that in addition to requiring compliance with state licensing laws for design professionals, some states also require that the design professional have a corporate professional license.
2.3.1	Standard of Care for Design Professional’s Services	Design-Builder’s obligation is to deliver a design that meets prevailing industry standards. However, DBIA believes that if Owner has identified specific performance standards that can be objectively measured, Design-Builder is obligated to design the Project to satisfy these standards. To avoid any confusion and to ensure that the parties fully understand what their obligations are, the specific performance standards must be set forth in an exhibit to the Agreement entitled “Performance Standard Requirements.”
3.5.1	Government Approvals and Permits	Design-Builder is responsible for obtaining all necessary permits, approvals and licenses, except to the extent specific permits, approvals, and licenses are set forth in an Owner’s Permit List, which must be attached as an exhibit to the Agreement. The parties, prior to execution of the Agreement, should discuss which permits, approvals and licenses need to be obtained for the Project, and which party is in the best position to do so.
5.1.1	Design-Builder’s Insurance Requirements	Design-Builder is obligated to provide insurance coverage from insurance carriers that meet the criteria set forth in the Insurance Schedule attached to Section 10.1 of the Agreement.
5.1.2	Coverage Amounts and Durations	Design-Builder’s liability insurance must be written for the amounts set forth in the Insurance Schedule made part of the Agreement and must include completed operations insurance for the period of time set forth in the Insurance Schedule.
5.1.3	Exclusions to Design-Build	Parties are advised that standard liability insurance policies may contain exclusions for the design-build delivery method. This Section 5.1.3 requires that any such exclusions be deleted from the policy.
5.1.4	Errors and Omissions Insurance	This Section 5.1.4 does not require the purchase of errors and omissions insurance by the Design-Builder or its Design-Consultant. Should Owner, after its analysis of the risk factors involved, require this insurance, the coverage required shall be as set forth in the Insurance Schedule attached at Section 10.1 of the Agreement. To the extent such coverage is required, any exclusion for the design-build delivery method should be deleted.

Section	Title	Instruction
5.4.1	Bonds and Other Performance Security	Design-Builder is only obligated to provide bonds or other forms of performance security to the extent called for in Section 10.2 of the Agreement.
9.4.1.1	Contract Price Adjustments	Unit prices, if established, shall be attached pursuant to Article 2 of the Agreement.
9.4.3	Payment/ Performance of Disputed Services	When Owner disputes Design-Builder's entitlement to a change order or disagrees with Design-Builder regarding the scope of Work, and nevertheless expects Design-Builder to perform the services, Design-Builder's cash flow and ability to complete the Work will be hampered if Owner fails to pay Design-Builder for the disputed services. This Section provides a balanced approach whereby Design-Builder is required to perform the services, but Owner is required to pay fifty percent (50%) of Design-Builder's reasonable estimated direct costs of performing such services until the dispute is settled. By so doing, Owner does not forfeit its right to deny total responsibility for payment, and Design-Builder does not give up its right to demand full payment. The dispute shall be resolved according to Article 10.
Article 10	Contract Adjustments and Disputes	DBIA endorses the use of partnering, negotiation, mediation and arbitration for the prevention and resolution of disputes. The General Conditions of Contract provides for the parties' Representatives and Senior Representatives to attempt to negotiate the dispute or disagreement. If this attempt fails, the dispute shall be submitted to mandatory, non-binding mediation. Any dispute that cannot be resolved by mediation shall then be submitted to binding arbitration.
10.3.4	Arbitration	The prevailing party in any arbitration shall receive reasonable expenses it incurs in the arbitration, excluding attorneys' fees from the other party. DBIA supports this "loser pays" provision to encourage parties to negotiate or mediate their differences and to minimize the number of frivolous disputes.
10.4	Duty to Continue Performance	Pending the resolution of any dispute or disagreement, both Owner and Design-Builder shall continue to perform their respective duties under the Contract Documents, unless the parties provide otherwise in the Contract Documents.
10.5	Consequential Damages	DBIA believes that it is inappropriate for either Owner or Design-Builder to be responsible to the other for consequential damages arising from the Project. This limitation on consequential damages in no way restricts, however, the payment of liquidated damages, if any, under Article 5 of the Agreement.
11.4	Design-Builder's Right to Terminate for Cause	If Design-Builder properly terminates the Agreement for cause, it shall recover from Owner in the same way as if Owner had terminated the Agreement for convenience under Article 8 of the Agreement. Owner shall pay to Design-Builder its costs, reasonable overhead and profit on the costs, and an additional payment based on a percentage of the remaining balance of the Contract Price, all as more fully set forth in Article 8 of the Agreement.

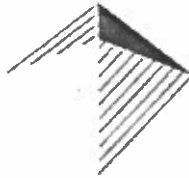

DESIGN-BUILD
INSTITUTE OF AMERICA

Standard Form of General Conditions of Contract Between Owner and Design-Builder

*This document has important legal consequences. Consultation with
an attorney is recommended with respect to its completion or modification.*

Table of Contents

Article 1:	General	6
Article 2:	Design-Builder's Services and Responsibilities	6
Article 3:	Owner's Services and Responsibilities	10
Article 4:	Hazardous Conditions and Differing Site Conditions	11
Article 5:	Insurance and Bonds	12
Article 6:	Payment	13-14
Article 7:	Indemnification	15-16
Article 8:	Time	16-17
Article 9:	Changes to the Contract Price and Time	17
Article 10:	Contract Adjustments and Disputes	18-19
Article 11:	Stop Work and Termination for Cause	20
Article 12:	Miscellaneous	22

Article 1

General

1.1 Mutual Obligations

1.1.1 Owner and Design-Builder commit at all times to cooperate fully with each other, and proceed on the basis of trust and good faith, to permit each party to realize the benefits afforded under the Contract Documents.

1.2 Basic Definitions

1.2.1 *Agreement* refers to the executed contract between Owner and Design-Builder under either DBIA Document No. 525, *Standard Form of Agreement Between Owner and Design-Builder C Lump Sum* (1998 Edition) or DBIA Document No. 530, *Standard Form of Agreement Between Owner and Design-Builder C Cost Plus Fee with an Option for a Guaranteed Maximum Price* (1998 Edition).

1.2.2 *Day* or *Days* shall mean calendar days unless otherwise specifically noted in the Contract Documents.

1.2.3 *Design Consultant* is a qualified, licensed design professional who is not an employee of Design-Builder, but is retained by Design-Builder, or employed or retained by anyone under contract with Design-Builder or Subcontractor, to furnish design services required under the Contract Documents.

1.2.4 *Hazardous Conditions* are any materials, wastes, substances and chemicals deemed to be hazardous under applicable Legal Requirements, or the handling, storage, remediation, or disposal of which are regulated by applicable Legal Requirements.

1.2.5 *General Conditions of Contract* refer to this DBIA Document No. 535, *Standard Form of General Conditions of Contract Between Owner and Design-Builder* (1998 Edition).

1.2.6 *Legal Requirements* are all applicable federal, state and local laws, codes, ordinances, rules, regulations, orders and decrees of any government or quasi-government entity having jurisdiction over the Project or Site, the practices involved in the Project or Site, or any Work.

Agreement No. 2019-0016-CMO/BT

1.2.7 *Owner's Project Criteria* are developed by or for Owner to describe Owner's program requirements and objectives for the Project, including use, space, price, time, site and expandability requirements, as well as submittal requirements and other requirements governing Design-Builder's performance of the Work. Owner's Project Criteria may include conceptual documents, design criteria, performance requirements and other Project-specific technical materials and requirements.

1.2.8 *Site* is the land or premises on which the Project is located.

1.2.9 *Subcontractor* is any person or entity retained by Design-Builder as an independent contractor to perform a portion of the Work and shall include materialmen and suppliers.

1.2.10 *Sub-Subcontractor* is any person or entity retained by a Subcontractor as an independent contractor to perform any portion of a Subcontractor's Work and shall include materialmen and suppliers.

1.2.11 *Substantial Completion* is the date on which the Work, or an agreed upon portion of the Work, is sufficiently complete so that Owner can occupy and use the Project or a portion thereof for its intended purposes.

1.2.12 *Work* is comprised of all Design-Builder's design, construction and other services required by the Contract Documents, including procuring and furnishing all materials, equipment, services and labor reasonably inferable from the Contract Documents.

Article 2

Design-Builder's Services and Responsibilities

2.1 General Services

2.1.1 Design-Builder's Representative shall be reasonably available to Owner and shall have the necessary expertise and experience required to supervise the Work. Design-Builder's Representative shall communicate regularly with Owner and shall be vested with the authority to act on behalf of Design-Builder. Design-Builder's Representative may be replaced only with the mutual agreement of Owner and Design-Builder.

2.1.2 Design-Builder shall provide Owner with a monthly status report detailing the progress of the Work, including whether (i) the Work is proceeding according to schedule, (ii) discrepancies, conflicts, or ambiguities exist in the Contract Documents that require resolution, (iii) health and safety issues exist in connection with the Work, and (iv) other items require resolution so as not to jeopardize Design-Builder's ability to complete the Work for the Contract Price and within the Contract Time(s).

2.1.3 Design-Builder shall prepare and submit, at least three (3) days prior to the meeting contemplated by Section 2.1.4 hereof, a schedule for the execution of the Work for Owner's review and response. The schedule shall indicate the dates for the start and completion of the various stages of Work, including the dates when Owner information and approvals are required to enable Design-Builder to achieve the Contract Time(s). The schedule shall be revised as required by conditions and progress of the Work, but such revisions shall not relieve Design-Builder of its obligations to complete the Work within the Contract Time(s), as such dates may be adjusted in accordance with the Contract Documents. Owner's review of and response to the schedule shall not be construed as relieving Design-Builder of its complete and exclusive control over the means, methods, sequences and techniques for executing the Work.

2.1.4 The parties will meet within seven (7) days after execution of the Agreement to discuss issues affecting the administration of the Work and to implement the necessary procedures, including those relating to submittals and payment, to facilitate the ability of the parties to perform their obligations under the Contract Documents.

2.2 Design Professional Services

2.2.1 Design-Builder shall, consistent with applicable state licensing laws, provide through qualified, licensed design professionals employed by Design-Builder, or procured from qualified, independent licensed Design Consultants, the necessary design services, including architectural, engineering and other design professional services, for the preparation of the required drawings, specifications and other design submittals to permit Design-Builder to complete the Work consistent with the Contract Documents. Nothing in the Contract Documents is intended or deemed to create any legal or contractual relationship between Owner and any Design Consultant.

2.3 Standard of Care for Design Professional Services

2.3.1 The standard of care for all design professional services performed to execute the Work shall be the care and skill ordinarily used by members of the design profession practicing under similar conditions at the same time and locality of the Project. Notwithstanding the preceding sentence, if the parties agree upon specific performance standards for any aspect of the Work, which standards are to be set forth in an exhibit to the Agreement entitled "Performance Standard Requirements," the design professional services shall be performed to achieve such standards.

2.4 Design Development Services

2.4.1 Design-Builder and Owner shall, consistent with any applicable provision of the Contract Documents, agree upon any interim design submissions that Owner may wish to review, which interim design submissions may include design criteria, drawings, diagrams and specifications setting forth the Project requirements. On or about the time of the scheduled submissions, Design-Builder and Owner shall meet and confer about the submissions, with Design-Builder identifying during such meetings, among other things, the evolution of the design and any significant changes or deviations from the Contract Documents, or, if applicable, previously submitted design submissions. Minutes of the meetings will be maintained by Design-Builder and provided to all attendees for review. Following the design review meeting, Owner shall review and approve the interim design submissions in a time that is consistent with the turnaround times set forth in Design-Builder's schedule.

2.4.2 Design-Builder shall submit to Owner Construction Documents setting forth in detail drawings and specifications describing the requirements for construction of the Work. The Construction Documents shall be consistent with the latest set of interim design submissions, as such submissions may have been modified in a design review meeting. The parties shall have a design review meeting to discuss, and Owner shall review and approve, the Construction Documents in accordance with the procedures set forth Section 2.4.1 above. Design-Builder shall proceed with construction in accordance with the approved Construction Documents and shall submit one set of approved Construction Documents to Owner prior to commencement of construction.

2.4.3 Owner's review and approval of interim design submissions and the Construction Documents is for the purpose of mutually establishing a conformed set of Contract Documents compatible with the requirements of the Work. Neither Owner's review nor approval of any interim design submissions and Construction Documents shall be deemed to transfer any design liability from Design-Builder to Owner.

2.4.4 To the extent not prohibited by the Contract Documents or Legal Requirements, Design-Builder may prepare interim design submissions and Construction Documents for a portion of the Work to permit construction to proceed on that portion of the Work prior to completion of the Construction Documents for the entire Work.

2.5 Legal Requirements

2.5.1 Design-Builder shall perform the Work in accordance with all Legal Requirements and shall provide all notices applicable to the Work as required by the Legal Requirements.

2.5.2 The Contract Price and/or Contract Time(s) shall be adjusted to compensate Design-Builder for the effects of any changes in the Legal Requirements enacted after the date of the Agreement affecting the performance of the Work, or if a Guaranteed Maximum Price is established after the date of the Agreement, the date the parties agree upon the Guaranteed Maximum Price. Such effects may include, without limitation, revisions Design-Builder is required to make to the Construction Documents because of changes in Legal Requirements.

2.6 Government Approvals and Permits

2.6.1 Except as identified in an Owner's Permit List attached as an exhibit to the Agreement, Design-Builder shall obtain and pay for all necessary permits, approvals, licenses, government charges and inspection fees required for the prosecution of the Work by any government or quasi-government entity having jurisdiction over the Project.

2.6.2 Design-Builder shall provide reasonable assistance to Owner in obtaining those permits, approvals and licenses that are Owner's responsibility.

2.7 Design-Builder's Construction Phase Services

2.7.1 Unless otherwise provided in the Contract Documents to be the responsibility of Owner or a separate contractor, Design-Builder shall provide through itself or Subcontractors the necessary supervision, labor, inspection, testing, start-up, material, equipment, machinery, temporary utilities and other temporary facilities to permit Design-Builder to complete construction of the Project consistent with the Contract Documents.

2.7.2 Design-Builder shall perform all construction activities efficiently and with the requisite expertise, skill and competence to satisfy the requirements of the Contract Documents. Design-Builder shall at all times exercise complete and exclusive control over the means, methods, sequences and techniques of construction.

2.7.3 Design-Builder shall employ only Subcontractors who are duly licensed and qualified to perform the Work consistent with the Contract Documents. Owner may reasonably object to Design-Builder's selection of any Subcontractor, provided that the Contract Price and/or Contract Time(s) shall be adjusted to the extent that Owner's decision impacts Design-Builder's cost and/or time of performance.

2.7.4 Design-Builder assumes responsibility to Owner for the proper performance of the Work of Subcontractors and any acts and omissions in connection with such performance. Nothing in the Contract Documents is intended or deemed to create any legal or contractual relationship between Owner and any Subcontractor or Sub-Subcontractor, including but not limited to any third-party beneficiary rights.

2.7.5 Design-Builder shall coordinate the activities of all Subcontractors. If Owner performs other work on the Project or at the Site with separate contractors under Owner's control, Design-Builder agrees to reasonably cooperate and coordinate its activities with those of such separate contractors so that the Project can be completed in an orderly and coordinated manner without unreasonable disruption.

2.7.6 Design-Builder shall keep the Site reasonably free from debris, trash and construction wastes to permit Design-Builder to perform its construction services efficiently, safely and without interfering with the use of adjacent land areas. Upon Substantial Completion of the Work, or a portion of the Work, Design-Builder shall remove all debris, trash,

construction wastes, materials, equipment, machinery and tools arising from the Work or applicable portions thereof to permit Owner to occupy the Project or a portion of the Project for its intended use.

2.8 Design-Builder's Responsibility for Project Safety

2.8.1 Design-Builder recognizes the importance of performing the Work in a safe manner so as to prevent damage, injury or loss to (i) all individuals at the Site, whether working or visiting, (ii) the Work, including materials and equipment incorporated into the Work or stored on-Site or off-Site, and (iii) all other property at the Site or adjacent thereto. Design-Builder assumes responsibility for implementing and monitoring all safety precautions and programs related to the performance of the Work. Design-Builder shall, prior to commencing construction, designate a Safety Representative with the necessary qualifications and experience to supervise the implementation and monitoring of all safety precautions and programs related to the Work. Unless otherwise required by the Contract Documents, Design-Builder's Safety Representative shall be an individual stationed at the Site who may have responsibilities on the Project in addition to safety. The Safety Representative shall make routine daily inspections of the Site and shall hold weekly safety meetings with Design-Builder's personnel, Subcontractors and others as applicable.

2.8.2 Design-Builder and Subcontractors shall comply with all Legal Requirements relating to safety, as well as any Owner-specific safety requirements set forth in the Contract Documents, provided that such Owner-specific requirements do not violate any applicable Legal Requirement. Design-Builder will immediately report in writing any safety-related injury, loss, damage or accident arising from the Work to Owner's Representative and, to the extent mandated by Legal Requirements, to all government or quasi-government authorities having jurisdiction over safety-related matters involving the Project or the Work.

2.8.3 Design-Builder's responsibility for safety under this Section 2.8 is not intended in any way to relieve Subcontractors and Sub-Subcontractors of their own contractual and legal obligations and responsibility for (i) complying with all Legal Requirements, including those related to health and safety matters, and (ii) taking all necessary measures to implement and monitor all safety precautions and programs to guard

Agreement No. 2019-0016-CMO/BT

against injury, losses, damages or accidents resulting from their performance of the Work.

2.9 Design-Builder's Warranty

2.9.1 Design-Builder warrants to Owner that the construction, including all materials and equipment furnished as part of the construction, shall be new unless otherwise specified in the Contract Documents, of good quality, in conformance with the Contract Documents and free of defects in materials and workmanship. Design-Builder's warranty obligation excludes defects caused by abuse, alterations, or failure to maintain the Work by persons other than Design-Builder or anyone for whose acts Design-Builder may be liable. Nothing in this warranty is intended to limit any manufacturer's warranty which provides Owner with greater warranty rights than set forth in this Section 2.9 or the Contract Documents. Design-Builder will provide Owner with all manufacturers' warranties upon Substantial Completion.

2.10 Correction of Defective Work

2.10.1 Design-Builder agrees to correct any Work that is found to not be in conformance with the Contract Documents, including that part of the Work subject to Section 2.9 hereof, within a period of one year from the date of Substantial Completion of the Work or any portion of the Work, or within such longer period to the extent required by the Contract Documents.

2.10.2 Design-Builder shall, within seven (7) days of receipt of written notice from Owner that the Work is not in conformance with the Contract Documents, take meaningful steps to commence correction of such nonconforming Work, including the correction, removal or replacement of the nonconforming Work and any damage caused to other parts of the Work affected by the nonconforming Work. If Design-Builder fails to commence the necessary steps within such seven (7) day period, Owner, in addition to any other remedies provided under the Contract Documents, may provide Design-Builder with written notice that Owner will commence correction of such nonconforming Work with its own forces. If Owner does perform such corrective Work, Design-Builder shall be responsible for all reasonable costs incurred by Owner in performing such correction. If the nonconforming Work creates an emergency requiring an immediate response, the seven (7) day periods identified herein shall be deemed inapplicable.

2.10.3 The one year period referenced in Section 2.10.1 above applies only to Design-Builder's obligation to correct nonconforming Work and is not intended to constitute a period of limitations for any other rights or remedies Owner may have regarding Design-Builder's other obligations under the Contract Documents.

Article 3

Owner's Services and Responsibilities

3.1 Duty to Cooperate

3.1.1 Owner shall, throughout the performance of the Work, cooperate with Design-Builder and perform its responsibilities, obligations and services in a timely manner to facilitate Design-Builder's timely and efficient performance of the Work and so as not to delay or interfere with Design-Builder's performance of its obligations under the Contract Documents.

3.1.2 Owner shall provide timely reviews and approvals of interim design submissions and Construction Documents consistent with the turnaround times set forth in Design-Builder's schedule.

3.2 Furnishing of Services and Information

3.2.1 Unless expressly stated to the contrary in the Contract Documents, Owner shall provide, at its own cost and expense, for Design-Builder's information and use the following, all of which Design-Builder is entitled to rely upon in performing the Work:

- .1** Surveys describing the property, boundaries, topography and reference points for use during construction, including existing service and utility lines;
- .2** Geotechnical studies describing subsurface conditions, and other surveys describing other latent or concealed physical conditions at the Site;
- .3** Temporary and permanent easements, zoning and other requirements and encumbrances affecting land use, or necessary to permit the proper design and construction of the Project and enable Design-Builder to perform the Work;

.4 A legal description of the Site;

.5 To the extent available, as-built and record drawings of any existing structures at the Site; and

.6 To the extent available, environmental studies, reports and impact statements describing the environmental conditions, including Hazardous Conditions, in existence at the Site.

3.2.2 Owner is responsible for securing and executing all necessary agreements with adjacent land or property owners that are necessary to enable Design-Builder to perform the Work. Owner is further responsible for all costs, including attorneys' fees, incurred in securing these necessary agreements.

3.3 Financial Information

3.3.1 At Design-Builder's request, Owner shall promptly furnish reasonable evidence satisfactory to Design-Builder that Owner has adequate funds available and committed to fulfill all of Owner's contractual obligations under the Contract Documents. If Owner fails to furnish such financial information in a timely manner, Design-Builder may stop Work under Section 11.3 hereof or exercise any other right permitted under the Contract Documents.

3.3.2 Design-Builder shall cooperate with the reasonable requirements of Owner's lenders or other financial sources. Notwithstanding the preceding sentence, after execution of the Agreement Design-Builder shall have no obligation to execute for Owner or Owner's lenders or other financial sources any documents or agreements that require Design-Builder to assume obligations or responsibilities greater than those existing obligations Design-Builder has under the Contract Documents.

3.4 Owner's Representative

3.4.1 Owner's Representative shall be responsible for providing Owner-supplied information and approvals in a timely manner to permit Design-Builder to fulfill its obligations under the Contract Documents. Owner's Representative shall also provide Design-Builder with prompt notice if it observes any failure on the part of Design-Builder to fulfill its contractual

obligations, including any errors, omissions or defects in the performance of the Work.

3.5 Government Approvals and Permits

3.5.1 Owner shall obtain and pay for all necessary permits, approvals, licenses, government charges and inspection fees set forth in the Owner's Permit List attached as an exhibit to the Agreement.

3.5.2 Owner shall provide reasonable assistance to Design-Builder in obtaining those permits, approvals and licenses that are Design-Builder's responsibility.

3.6 Owner's Separate Contractors

3.6.1 Owner is responsible for all work performed on the Project or at the Site by separate contractors under Owner's control. Owner shall contractually require its separate contractors to cooperate with, and coordinate their activities so as not to interfere with, Design-Builder in order to enable Design-Builder to timely complete the Work consistent with the Contract Documents.

Article 4

Hazardous Conditions and Differing Site Conditions

4.1 Hazardous Conditions

4.1.1 Unless otherwise expressly provided in the Contract Documents to be part of the Work, Design-Builder is not responsible for any Hazardous Conditions encountered at the Site. Upon encountering any Hazardous Conditions, Design-Builder will stop Work immediately in the affected area and duly notify Owner and, if required by Legal Requirements, all government or quasi-government entities with jurisdiction over the Project or Site.

4.1.2 Upon receiving notice of the presence of suspected Hazardous Conditions, Owner shall take the necessary measures required to ensure that the Hazardous Conditions are remediated or rendered harmless. Such necessary measures shall include Owner retaining qualified independent experts to (i) ascertain whether Hazardous Conditions have actually been encountered, and, if they have been encountered, (ii) prescribe the remedial measures that Owner must

Agreement No. 2019-0016-CMO/BT

take either to remove the Hazardous Conditions or render the Hazardous Conditions harmless.

4.1.3 Design-Builder shall be obligated to resume Work at the affected area of the Project only after Owner's expert provides it with written certification that (i) the Hazardous Conditions have been removed or rendered harmless and (ii) all necessary approvals have been obtained from all government and quasi-government entities having jurisdiction over the Project or Site.

4.1.4 Design-Builder will be entitled, in accordance with these General Conditions of Contract, to an adjustment in its Contract Price and/or Contract Time(s) to the extent Design-Builder's cost and/or time of performance have been adversely impacted by the presence of Hazardous Conditions

4.1.5 Notwithstanding the preceding provisions of this Section 4.1, Owner is not responsible for Hazardous Conditions introduced to the Site by Design-Builder, Subcontractors or anyone for whose acts they may be liable. Design-Builder shall indemnify, defend and hold harmless Owner and Owner's officers, directors, employees and agents from and against all claims, losses, damages, liabilities and expenses, including attorneys' fees and expenses, arising out of or resulting from those Hazardous Conditions introduced to the Site by Design-Builder, Subcontractors or anyone for whose acts they may be liable.

4.2 Differing Site Conditions

4.2.1 Concealed or latent physical conditions or subsurface conditions at the Site that (i) materially differ from the conditions indicated in the Contract Documents or (ii) are of an unusual nature, differing materially from the conditions ordinarily encountered and generally recognized as inherent in the Work are collectively referred to herein as "Differing Site Conditions." If Design-Builder encounters a Differing Site Condition, Design-Builder will be entitled to an adjustment in the Contract Price and/or Contract Time(s) to the extent Design-Builder's cost and/or time of performance are adversely impacted by the Differing Site Condition.

4.2.2 Upon encountering a Differing Site Condition, Design-Builder shall provide prompt written notice to

Owner of such condition, which notice shall not be later than fourteen (14) days after such condition has been encountered. Design-Builder shall, to the extent reasonably possible, provide such notice before the Differing Site Condition has been substantially disturbed or altered.

Article 5

Insurance and Bonds

5.1 Design-Builder's Insurance Requirements

5.1.1 Design-Builder is responsible for procuring and maintaining from insurance companies authorized to do business in the state in which the Project is located, and with a minimum rating set forth in the Agreement, the following insurance coverages for certain claims which may arise from or out of the performance of the Work and obligations under the Contract Documents:

- .1** Coverage for claims arising under workers' compensation, disability and other similar employee benefit laws applicable to the Work;
- .2** Coverage for claims by Design-Builder's employees for bodily injury, sickness, disease, or death;
- .3** Coverage for claims by any person other than Design-Builder's employees for bodily injury, sickness, disease, or death;
- 4** Coverage for usual personal injury liability claims for damages sustained by a person as a direct or indirect result of Design-Builder's employment of the person, or sustained by any other person;
- .5** Coverage for claims for damages (other than to the Work) because of injury to or destruction of tangible property, including loss of use;
- .6** Coverage for claims of damages because of personal injury or death, or property damage resulting from ownership, use and maintenance of any motor vehicle; and

Agreement No. 2019-0016-CMO/BT

- .7** Coverage for contractual liability claims arising out of Design-Builder's obligations under Section 7.4.1 hereof.

5.1.2 Design-Builder's liability insurance required by Section 5.1.1 above shall be written for the coverage amounts set forth in the Agreement and shall include completed operations insurance for the period of time set forth in the Agreement.

5.1.3 Design-Builder's liability insurance set forth in Sections 5.1.1.1 through 5.1.1.7 above shall specifically delete any design-build or similar exclusions that could compromise coverages because of the design-build delivery of the Project.

5.1.4 To the extent Owner requires Design-Builder or any Design Consultant to provide professional liability insurance for claims arising from the negligent performance of design services by Design-Builder or the Design Consultant, the coverage limits, duration and other specifics of such insurance shall be as set forth in the Agreement. Any professional liability shall specifically delete any design-build or similar exclusions that could compromise coverages because of the design-build delivery of the Project. Such policies shall be provided prior to the commencement of any design services hereunder.

5.1.5 Prior to commencing any construction services hereunder, Design-Builder shall provide Owner with certificates evidencing that (i) all insurance obligations required by the Contract Documents are in full force and in effect and will remain in effect for the duration required by the Contract Documents and (ii) no insurance coverage will be canceled, renewal refused, or materially changed unless at least thirty (30) days prior written notice is given to Owner.

5.2 Owner's Liability Insurance

5.2.1 Owner shall procure and maintain from insurance companies authorized to do business in the state in which the Project is located such liability insurance to protect Owner from claims which may arise from the performance of Owner's obligations under the Contract Documents or Owner's conduct during the course of the Project.

5.3 Owner's Property Insurance

5.3.1 Unless otherwise provided in the Contract Documents, Owner shall procure and maintain from insurance companies authorized to do business in the

state in which the Project is located property insurance upon the entire Project to the full insurable value of the Project, including professional fees, overtime premiums and all other expenses incurred to replace or repair the insured property. The property insurance obtained by Owner shall include as additional insureds the interests of Owner, Design-Builder, Design Consultants, Subcontractors and Sub-Subcontractors, and shall insure against the perils of fire and extended coverage, theft, vandalism, malicious mischief, collapse, flood, earthquake, debris removal and other perils or causes of loss as called for in the Contract Documents. The property insurance shall include physical loss or damage to the Work, including materials and equipment in transit, at the Site or at another location as may be indicated in Design-Builder's Application for Payment and approved by Owner.

5.3.2 Unless the Contract Documents provide otherwise, Owner shall procure and maintain boiler and machinery insurance that will include the interests of Owner, Design-Builder, Design Consultants, Subcontractors and Sub-Subcontractors.

5.3.3 Prior to Design-Builder commencing any Work, Owner shall provide Design-Builder with certificates evidencing that (i) all Owner's insurance

5.3.5 Owner and Design-Builder waive against each other and Owner's separate contractors, Design Consultants, Subcontractors, agents and employees of each and all of them, all damages covered by property insurance provided herein, except such rights as they may have to the proceeds of such insurance. Design-Builder and Owner shall, where appropriate, require similar waivers of subrogation from Owner's separate contractors, Design Consultants and Subcontractors and

Agreement No. 2019-0016-CMO/BT

obligations required by the Contract Documents are in full force and in effect and will remain in effect until Design-Builder has completed all of the Work and has received final payment from Owner and (ii) no insurance coverage will be canceled, renewal refused, or materially changed unless at least thirty (30) days prior written notice is given to Design-Builder. Owner's property insurance shall not lapse or be canceled if Owner occupies a portion of the Work pursuant to Section 6.6.3 hereof. Owner shall provide Design-Builder with the necessary endorsements from the insurance company prior to occupying a portion of the Work.

5.3.4 Any loss covered under Owner's property insurance shall be adjusted with Owner and Design-Builder and made payable to both of them as trustees for the insureds as their interests may appear, subject to any applicable mortgage clause. All insurance proceeds received as a result of any loss will be placed in a separate account and distributed in accordance with such agreement as the interested parties may reach. Any disagreement concerning the distribution of any proceeds will be resolved in accordance with Article 10 hereof.

shall require each of them to include similar waivers in their contracts.

5.4 Bonds and Other Performance Security

5.4.1 If Owner requires Design-Builder to obtain performance and labor and material payment bonds, or other forms of performance security, the amount, form and other conditions of such security shall be as set forth in the Agreement.

Article 6

Payment

6.1 Schedule of Values

6.1.1 Within ten (10) days of execution of the Agreement, Design-Builder shall submit for Owner's review and approval a schedule of values for all of the Work. The Schedule of Values will (i) subdivide the Work into its respective parts, (ii) include values for all items comprising the Work and (iii) serve as the basis for monthly progress payments made to Design-Builder throughout the Work.

Agreement No. 2019-0016-CMO/BT

Design-Builder all undisputed amounts in an Application for Payment within the times required by the Agreement.

6.2 Monthly Progress Payments

6.2.1 On or before the date established in the Agreement, Design-Builder shall submit for Owner's review and approval its Application for Payment requesting payment for all Work performed as of the date of the Application for Payment. The Application for Payment shall be accompanied by all supporting documentation required by the Contract Documents and/or established at the meeting required by Section 2.1.4 hereof.

6.2.2 The Application for Payment may request payment for equipment and materials not yet incorporated into the Project, provided that (i) Owner is satisfied that the equipment and materials are suitably stored at either the Site or another acceptable location, (ii) the equipment and materials are protected by suitable insurance and (iii) upon payment, Owner will receive the equipment and materials free and clear of all liens and encumbrances.

6.2.3 The Application for Payment shall constitute Design-Builder's representation that the Work has been performed consistent with the Contract Documents, has progressed to the point indicated in the Application for Payment, and that title to all Work will pass to Owner free and clear of all claims, liens, encumbrances, and security interests upon the incorporation of the Work into the Project, or upon Design-Builder's receipt of payment, whichever occurs earlier.

6.3 Withholding of Payments

6.3.1 On or before the date established in the Agreement, Owner shall pay Design-Builder all amounts properly due. If Owner determines that Design-Builder is not entitled to all or part of an Application for Payment, it will notify Design-Builder in writing at least five (5) days prior to the date payment is due. The notice shall indicate the specific amounts Owner intends to withhold, the reasons and contractual basis for the withholding, and the specific measures Design-Builder must take to rectify Owner's concerns. Design-Builder and Owner will attempt to resolve Owner's concerns prior to the date payment is due. If the parties cannot resolve such concerns, Design-Builder may pursue its rights under the Contract Documents, including those under Article 10 hereof.

6.3.2 Notwithstanding anything to the contrary in the Contract Documents, Owner shall pay

6.4 Right to Stop Work and Interest

6.4.1 If Owner fails to pay Design-Builder any amount that becomes due, Design-Builder, in addition to all other remedies provided in Contract Documents may stop Work pursuant to Section 11.3 hereof. All payments due and unpaid shall bear at the rate set forth in the Agreement.

6.5 Design-Builder's Payment Obligations

6.5.1 Design-Builder will pay Design Consultants and Subcontractors, in accordance with its contractual obligations to such parties, all the amounts Design-Builder has received from Owner on account of their work. Design-Builder will impose similar requirements on Design Consultants and Subcontractors to pay those parties with whom they have contracted. Design-Builder will indemnify and defend Owner against any claims for payment and mechanic's liens as set forth in Section 7.3 hereof.

6.6 Substantial Completion

6.6.1 Design-Builder shall notify Owner when it believes the Work, or to the extent permitted in the Contract Documents, a portion of the Work, is substantially complete. Within five (5) days of Owner's receipt of Design-Builder's notice, Owner and Design-Builder will jointly inspect such Work to verify that it is substantially complete in accordance with the requirements of the Contract Documents. If such Work is substantially complete, Owner shall prepare and issue a Certificate of Substantial Completion that will set forth (i) the date of Substantial Completion of the Work or portion thereof, (ii) the remaining items of Work that have to be completed before final payment, (iii) provisions (to the extent not already provided in the Contract Documents) establishing Owner's and Design-Builder's responsibility for the Project's security, maintenance, utilities and insurance pending final payment and (iv) an acknowledgment that warranties commence to run on the date of Substantial Completion, except as may otherwise be noted in the Certificate of Substantial Completion.

6.6.2 Upon Substantial Completion of the entire Work or, if applicable, any portion of the Work, Owner shall release to Design-Builder all retained amounts

relating, as applicable, to the entire Work or completed portion of the Work, less an amount equal to the reasonable value of all remaining or incomplete items of Work as noted in the Certificate of Substantial Completion.

6.6.3 Owner, at its option, may use a portion of the Work which has been determined to be substantially complete, provided, however, that (i) a Certificate of Substantial Completion has been issued for the portion of Work addressing the items set forth in Section 6.6.1 above, (ii) Design-Builder and Owner have obtained the consent of their sureties and insurers, and to the extent applicable, the appropriate government authorities having jurisdiction over the Project, and (iii) Owner and Design-Builder agree that Owner's use or occupancy will not interfere with Design-Builder's completion of the remaining Work.

6.7 Final Payment

6.7.1 After receipt of a Final Application for Payment from Design-Builder, Owner shall make final payment by the time required in the Agreement, provided that Design-Builder has completed all of the Work in conformance with the Contract Documents.

6.7.2 At the time of submission of its Final Application for Payment, Design-Builder shall provide the following information:

- .1** an affidavit that there are no claims, obligations or liens outstanding or unsatisfied for labor, services, material, equipment, taxes or other items performed, furnished or incurred for or in connection with the Work which will in any way affect Owner's interests;
- .2** a general release executed by Design-Builder waiving, upon receipt of final payment by Design-Builder, all claims, except those claims previously made in writing to Owner and remaining unsettled at the time of final payment;
- .3** consent of Design-Builder's surety, if any, to final payment;
- .4** all operating manuals, warranties and other deliverables required by the Contract Documents; and

Agreement No. 2019-0016-CMO/BT

- .5** certificates of insurance confirming that required coverages will remain in effect consistent with the requirements of the Contract Documents.

6.7.3 Upon making final payment, Owner waives all claims against Design-Builder except claims relating to (i) Design-Builder's failure to satisfy its payment obligations, if such failure affects Owner's interests, (ii) Design-Builder's failure to complete the Work consistent with the Contract Documents, including defects appearing after Substantial Completion and (iii) the terms of any special warranties required by the Contract Documents.

Article 7

Indemnification

7.1 Patent and Copyright Infringement

7.1.1 Design-Builder shall defend any action or proceeding brought against Owner based on any claim that the Work, or any part thereof, or the operation or use of the Work or any part thereof, constitutes infringement of any United States patent or copyright, now or hereafter issued. Owner shall give prompt written notice to Design-Builder of any such action or proceeding and will reasonably provide authority, information and assistance in the defense of same. Design-Builder shall indemnify and hold harmless Owner from and against all damages and costs, including but not limited to attorneys' fees and expenses awarded against Owner or Design-Builder in any such action or proceeding. Design-Builder agrees to keep Owner informed of all developments in the defense of such actions.

7.1.2 If Owner is enjoined from the operation or use of the Work, or any part thereof, as the result of any patent or copyright suit, claim, or proceeding, Design-Builder shall at its sole expense take reasonable steps to procure the right to operate or use the Work. If Design-Builder cannot so procure such right within a reasonable time, Design-Builder shall promptly, at Design-Builder's option and at Design-Builder's expense, (i) modify the Work so as to avoid infringement of any such patent or copyright or (ii) replace said Work with Work that does not infringe or violate any such patent or copyright.

7.1.3 Sections 7.1.1 and 7.1.2 above shall not be applicable to any suit, claim or proceeding

based on infringement or violation of a patent or copyright (i) relating solely to a particular process or product of a particular manufacturer specified by Owner and not offered or recommended by Design-Builder to Owner or (ii) arising from modifications to the Work by Owner or its agents after acceptance of the Work.

7.1.4 The obligations set forth in this Section 7.1 shall constitute the sole agreement between the parties relating to liability for infringement of violation of any patent or copyright.

7.2 Tax Claim Indemnification

~~7.2.1 If, in accordance with Owner's direction, an exemption for all or part of the Work is claimed for taxes, Owner shall indemnify, defend and hold harmless Design-Builder from and against any liability, penalty, interest, fine, tax assessment, attorneys' fees or other expenses or costs incurred by Design-Builder as a result of any action taken by Design-Builder in accordance with Owner's directive.~~

7.3 Payment Claim Indemnification

7.3.1 Providing that Owner is not in breach of its contractual obligation to make payments to Design-Builder for the Work, Design-Builder shall indemnify, defend and hold harmless Owner from any claims or mechanic's liens brought against Owner or against the Project as a result of the failure of Design-Builder, or those for whose acts it is responsible, to pay for any services, materials, labor, equipment, taxes or other items or obligations furnished or incurred for or in connection with the Work. Within three (3) days of receiving written notice from Owner that such a claim or mechanic's lien has been filed, Design-Builder shall commence to take the steps necessary to discharge said claim or lien, including, if necessary, the furnishing of a mechanic's lien bond. If Design-Builder fails to do so, Owner will have the right to discharge the claim or lien and hold Design-Builder liable for costs and expenses incurred, including attorneys' fees.

7.4 Design-Builder's General Indemnification

Agreement No. 2019-0016-CMO/BT

7.4.1 Design-Builder, to the fullest extent permitted by law, shall indemnify, hold harmless and defend Owner, its officers, directors, employees and agents from and against claims, losses, damages, liabilities, including attorneys' fees and expenses, for bodily injury, sickness or death, and property damage or destruction (other than to the Work itself) to the extent resulting from the negligent acts or omissions of Design-Builder, Design Consultants, Subcontractors, anyone employed directly or indirectly by any of them or anyone for whose acts any of them may be liable.

7.4.2 If an employee of Design-Builder, Design Consultants, Subcontractors, anyone employed directly or indirectly by any of them or anyone for whose acts any of them may be liable has a claim against Owner, its officers, directors, employees, or agents, Design-Builder's indemnity obligation set forth in Section 7.4.1 above shall not be limited by any limitation on the amount of damages, compensation or benefits payable by or for Design-Builder, Design Consultants, Subcontractors, or other entity under any employee benefit acts, including workers' compensation or disability acts.

7.5 Owner's General Indemnification

~~7.5.1 Owner, to the fullest extent permitted by law, shall indemnify, hold harmless and defend Design-Builder and any of Design-Builder's officers, directors, employees, or agents from and against claims, losses, damages, liabilities, including attorneys' fees and expenses, for bodily injury, sickness or death, and property damage or destruction (other than to the Work itself) to the extent resulting from the negligent acts or omissions of Owner's separate contractors or anyone for whose acts any of them may be liable.~~

Article 8

Time

8.1 Obligation to Achieve the Contract Times

8.1.1 Design-Builder agrees that it will commence performance of the Work and achieve the Contract Time(s) in accordance with Article 5 of the Agreement.

8.2 Delays to the Work

Article 9

Changes to the Contract Price and Time

9.1 Change Orders

9.1.1 A Change Order is a written instrument issued after execution of the Agreement signed by Owner and Design-Builder, stating their agreement upon all of the following:

- .1** The scope of the change in the Work;
- .2** The amount of the adjustment to the Contract Price; and
- .3** The extent of the adjustment to the Contract Time(s).

9.1.2 All changes in the Work authorized by applicable Change Order shall be performed under the applicable conditions of the Contract Documents. Owner and Design-Builder shall negotiate in good faith and as expeditiously as possible the appropriate adjustments for such changes.

9.1.3 If Owner requests a proposal for a change in the Work from Design-Builder and subsequently elects not to proceed with the change, a Change Order shall be issued to reimburse Design-Builder for reasonable costs incurred for estimating services, design services and services involved in the preparation of proposed revisions to the Contract Documents.

9.3.1 Minor changes in the Work do not involve an adjustment in the Contract Price and/or Contract Time(s) and do not materially and adversely affect the Work, including the design, quality, performance and workmanship required by the Contract Documents. Design-Builder may make minor changes in the Work consistent with the intent of the Contract Documents, provided, however that Design-Builder shall promptly inform Owner, in writing, of any such changes and record such changes on the documents maintained by Design-Builder.

9.4 Contract Price Adjustments

9.4.1 The increase or decrease in Contract Price resulting from a change in the Work shall be determined by one or more of the following methods:

8.2.1 If Design-Builder is delayed in the performance of the Work due to acts, omissions, conditions, events, or circumstances beyond its control and due to no fault of its own or those for whom Design-Builder is responsible, the Contract Time(s) for performance shall be reasonably extended by Change Order. By way of example, events that will entitle Design-Builder to an extension of the Contract Time(s) include acts or omissions of Owner or anyone under Owner's control (including separate contractors), changes in the Work, Differing Site Conditions, Hazardous Conditions, wars, floods, labor disputes, unusual delay in transportation, epidemics abroad, earthquakes, adverse weather conditions not reasonably anticipated, and other acts of God.

8.2.2 In addition to Design-Builder's right to a time extension for those events set forth in Section 8.2.1 above, Design-Builder shall also be entitled to an appropriate adjustment of the Contract Price provided, however, that the Contract Price shall not be adjusted for those events set forth in Section 8.2.1 above that are beyond the control of both Design-Builder and Owner, including the events of war, floods, labor disputes, earthquakes, epidemics, adverse weather conditions not reasonably anticipated, and other acts of God.

9.2 Work Change Directives

9.2.1 A Work Change Directive is a written order prepared and signed by Owner, directing a change in the Work prior to agreement on an adjustment in the Contract Price and/or the Contract Time(s).

9.2.2 Owner and Design-Builder shall negotiate in good faith and as expeditiously as possible the appropriate adjustments for the Work Change Directive. Upon reaching an agreement, the parties shall prepare and execute an appropriate Change Order reflecting the terms of the agreement.

9.3 Minor Changes in the Work

- .1 Unit prices set forth in the Agreement or as subsequently agreed to between the parties;
- .2 A mutually accepted, lump sum, properly itemized and supported by sufficient substantiating data to permit evaluation by Owner;
- .3 Costs, fees and any other markups set forth in the Agreement; and
- .4 If an increase or decrease cannot be agreed to as set forth in items .1 through .3 above and Owner issues a Work Change Directive, the cost of the change of the Work shall be determined by the reasonable expense and savings in the performance of the Work resulting from the change, including a reasonable overhead and profit, as may be set forth in the Agreement. If the net result of both additions and deletions to the Work is an increase in the Contract Price, overhead and profit shall be calculated on the basis of the net increase to the Contract Price. If the net result of both additions and deletions to the Work is a decrease in the Contract Price, there shall be no overhead or profit adjustment to the Contract Price. Design-Builder shall maintain a documented, itemized accounting evidencing the expenses and savings associated with such changes.

9.4.2 If unit prices are set forth in the Contract Documents or are subsequently agreed to by the parties, but application of such unit prices will cause substantial inequity to Owner or Design-Builder because of differences in the character or quantity of such unit items as originally contemplated, such unit prices shall be equitably adjusted.

9.4.3 If Owner and Design-Builder disagree upon whether Design-Builder is entitled to be paid for any services required by Owner, or if there are any other disagreements over the scope of Work or proposed changes to the Work, Owner and Design-Builder shall resolve the disagreement pursuant to Article 10 hereof. As part of the negotiation process, Design-Builder shall furnish Owner with a good faith estimate of the costs to perform the disputed services in accordance with Owner's interpretations. If the parties are unable to

Agreement No. 2019-0016-CMO/BT

agree and Owner expects Design-Builder to perform the services in accordance with Owner's interpretations, Design-Builder shall proceed to perform the disputed services, conditioned upon Owner issuing a written order to Design-Builder (i) directing Design-Builder to proceed and (ii) specifying Owner's interpretation of the services that are to be performed. If this occurs, Design-Builder shall be entitled to submit in its Applications for Payment an amount equal to fifty percent (50%) of its reasonable estimated direct cost to perform the services, and Owner agrees to pay such amounts, with the express understanding that (i) such payment by Owner does not prejudice Owner's right to argue that it has no responsibility to pay for such services and (ii) receipt of such payment by Design-Builder does not prejudice Design-Builder's right to seek full payment of the disputed services if Owner's order is deemed to be a change to the Work.

9.5 Emergencies

9.5.1 In any emergency affecting the safety of persons and/or property, Design-Builder shall act, at its discretion, to prevent threatened damage, injury or loss. Any change in the Contract Price and/or Contract Time(s) on account of emergency work shall be determined as provided in this Article 9.

Article 10

Contract Adjustments and Disputes

10.1 Requests for Contract Adjustments and Relief

10.1.1 If either Design-Builder or Owner believes that it is entitled to relief against the other for any event arising out of or related to the Work or Project, such party shall provide written notice to the other party of the basis for its claim for relief. Such notice shall, if possible, be made prior to incurring any cost or expense and in accordance with any specific notice requirements contained in applicable sections of these General Conditions of Contract. In the absence of any specific notice requirement, written notice shall be given within a reasonable time, not to exceed twenty-one (21) days, after the occurrence giving rise to the claim for relief or after the claiming party reasonably should have recognized the event or condition giving rise to the request, whichever is later. Such notice shall include sufficient information to advise the other party of the circumstances giving rise to the claim for relief, the

specific contractual adjustment or relief requested and the basis of such request.

10.2 Dispute Avoidance and Resolution

10.2.1 The parties are fully committed to working with each other throughout the Project and agree to communicate regularly with each other at all times so as to avoid or minimize disputes or disagreements. If disputes or disagreements do arise, Design-Builder and Owner each commit to resolving such disputes or disagreements in an amicable, professional and expeditious manner so as to avoid unnecessary losses, delays and disruptions to the Work.

10.2.2 Design-Builder and Owner will first attempt to resolve disputes or disagreements at the field level through discussions between Design-Builder's Representative and Owner's Representative.

10.2.3 If a dispute or disagreement cannot be resolved through Design-Builder's Representative and Owner's Representative, Design-Builder's Senior Representative and Owner's Senior Representative, upon the request of either party, shall meet as soon as conveniently possible, but in no case later than thirty (30) days after such a request is made, to attempt to resolve such dispute or disagreement. Prior to any meetings between the Senior Representatives, the parties will exchange relevant information that will assist the parties in resolving their dispute or disagreement.

10.2.4 If after meeting the Senior Representatives determine that the dispute or disagreement cannot be resolved on terms satisfactory to both parties, the parties shall submit the dispute or disagreement to non-binding mediation. The mediation shall be conducted by a mutually agreeable impartial mediator, or if the parties cannot so agree, a mediator designated by the American Arbitration Association ("AAA") pursuant to its Construction Industry Mediation Rules. The mediation will be governed by and conducted pursuant to a mediation agreement negotiated by the parties or, if the parties cannot so agree, by procedures established by the mediator.

10.3 Arbitration

10.3.1 Any claims, disputes or controversies between the parties arising out of or relating to the Agreement, or the breach thereof, which have not been resolved in accordance with the procedures set forth in Section 10.2

Agreement No. 2019-0016-CMO/BT

above shall be decided by arbitration in accordance with the Construction Industry Arbitration Rules of the AAA then in effect, unless the parties mutually agree otherwise.

10.3.2 The award of the arbitrator(s) shall be final and binding upon the parties without the right of appeal to the courts. Judgment may be entered upon it in accordance with applicable law by any court having jurisdiction thereof.

10.3.3 Design-Builder and Owner expressly agree that any arbitration pursuant to this Section 10.3 may be joined or consolidated with any arbitration involving any other person or entity (i) necessary to resolve the claim, dispute or controversy, or (ii) substantially involved in or affected by such claim, dispute or controversy. Both Design-Builder and Owner will include appropriate provisions in all contracts they execute with other parties in connection with the Project to require such joinder or consolidation.

10.3.4 The prevailing party in any arbitration, or any other final, binding dispute proceeding upon which the parties may agree, shall be entitled to recover from the other party reasonable expenses incurred by the prevailing party, excluding attorneys' fees.

10.4 Duty to Continue Performance

10.4.1 Unless provided to the contrary in the Contract Documents, Design-Builder shall continue to perform the Work and Owner shall continue to satisfy its payment obligations to Design-Builder, pending the final resolution of any dispute or disagreement between Design-Builder and Owner.

10.5 CONSEQUENTIAL DAMAGES

10.5.1 Notwithstanding anything herein to the contrary (except as set forth in section 10.5.2 below), neither design-builder nor owner shall be liable to the other for any consequential losses or damages, whether arising in contract, warranty, tort (including negligence), strict liability or otherwise, including but not limited to losses of use, profits, business, reputation or financing.

10.5.2 The consequential damages limitation set forth in Section 10.5.1 above is not intended to affect the payment of liquidated damages, if any, set forth in Article 5 of the Agreement, which both parties recognize has been established, in part, to reimburse

Owner for some damages that might otherwise be deemed to be consequential.

Article 11

Stop Work and Termination for Cause

11.1 Owner's Right to Stop Work

11.1.1 Owner may, without cause and for its convenience, order Design-Builder in writing to stop and suspend the Work. Such suspension shall not exceed sixty (60) consecutive days or aggregate more than ninety (90) days during the duration of the Project.

11.1.2 Design-Builder is entitled to seek an adjustment of the Contract Price and/or Contract Time(s) if its cost or time to perform the Work has been adversely impacted by any suspension of stoppage of work by Owner.

11.2 Owner's Right to Perform and Terminate for Cause

11.2.1 If Design-Builder persistently fails to (i) provide a sufficient number of skilled workers, (ii) supply the materials required by the Contract

11.2.3 Upon declaring the Agreement terminated pursuant to Section 11.2.2 above, Owner may enter upon the premises and take possession, for the purpose of completing the Work, of all materials, equipment, scaffolds, tools, appliances and other items thereon, which have been purchased or provided for the performance of the Work, all of which Design-Builder hereby transfers, assigns and sets over to Owner for such purpose, and to employ any person or persons to complete the Work and provide all of the required labor, services, materials, equipment and other items. In the event of such termination, Design-Builder shall not be entitled to receive any further payments under the Contract Documents until the Work shall be finally completed in accordance with the Contract Documents.

At such time, if the unpaid balance of the Contract Price exceeds the cost and expense incurred by Owner in completing the Work, such excess shall be paid by Owner to Design-Builder. Notwithstanding the preceding sentence, if the Agreement establishes a Guaranteed Maximum Price, Design-Builder will only be entitled to be paid for Work performed prior to its default. If Owner's cost and expense of completing the Work exceeds the unpaid balance of the Contract Price, then Design-Builder shall be obligated to pay the

Agreement No. 2019-0016-CMO/BT

Documents, (iii) comply with applicable Legal Requirements, (iv) timely pay, without cause, Design Consultants or Subcontractors, (v) prosecute the Work with promptness and diligence to ensure that the Work is completed by the Contract Time(s), as such times may be adjusted, or (vi) perform material obligations under the Contract Documents, then Owner, in addition to any other rights and remedies provided in the Contract Documents or by law, shall have the rights set forth in Sections 11.2.2 and 11.2.3 below.

11.2.2 Upon the occurrence of an event set forth in Section 11.2.1 above, Owner may provide written notice to Design-Builder that it intends to terminate the Agreement unless the problem cited is cured, or commenced to be cured, within seven (7) days of Design-Builder's receipt of such notice. If Design-Builder fails to cure, or reasonably commence to cure, such problem, then Owner may give a second written notice to Design-Builder of its intent to terminate within an additional seven (7) day period. If Design-Builder, within such second seven (7) day period, fails to cure, or reasonably commence to cure, such problem, then Owner may declare the Agreement terminated for default by providing written notice to Design-Builder of such declaration.

difference to Owner. Such costs and expense shall include not only the cost of completing the Work, but also losses, damages, costs and expense, including attorneys' fees and expenses, incurred by Owner in connection with the procurement and defense of claims arising from Design-Builder's default, subject to the waiver of consequential damages set forth in Section 10.5 hereof.

11.2.4 If Owner improperly terminates the Agreement for cause, the termination for cause will be converted to a termination for convenience in accordance with the provisions of Article 8 of the Agreement.

11.3 Design-Builder's Right to Stop Work

11.3.1 Design-Builder may, in addition to any other rights afforded under the Contract Documents or at law, stop work for the following reasons:

- .1 Owner's failure to provide financial assurances as required under Section 3.3 hereof; or

- .2 Owner's failure to pay amounts properly due under Design-Builder's Application for Payment.

11.3.2 Should any of the events set forth in Section 11.3.1 above occur, Design-Builder has the right to provide Owner with written notice that Design-Builder will stop work unless said event is cured within seven (7) days from Owner's receipt of Design-Builder's notice. If Owner does not cure the problem within such seven (7) day period, Design-Builder may stop work. In such case, Design-Builder shall be entitled to make a claim for adjustment to the Contract Price and Contract Time(s) to the extent it has been adversely impacted by such stoppage.

11.4 Design-Builder's Right to Terminate for Cause

11.4.1 Design-Builder, in addition to any other rights and remedies provided in the Contract Documents or by law, may terminate the Agreement for cause for the following reasons:

- .1 The Work has been stopped for sixty (60) consecutive days, or more than

11.4.2 Upon the occurrence of an event set forth in Section 11.4.1 above, Design-Builder may provide written notice to Owner that it intends to terminate the Agreement unless the problem cited is cured, or commenced to be cured, within seven (7) days of Owner's receipt of such notice. If Owner fails to cure, or reasonably commence to cure, such problem, then Design-Builder may give a second written notice to Owner of its intent to terminate within an additional seven (7) day period. If Owner, within such second seven (7) day period, fails to cure, or reasonably commence to cure, such problem, then Design-Builder may declare the Agreement terminated for default by providing written notice to Owner of such declaration. In such case, Design-Builder shall be entitled to recover in the same manner as if Owner had terminated the Agreement for its convenience under Article 8 of the Agreement.

11.5 Bankruptcy of Owner or Design-Builder

11.5.1 If either Owner or Design-Builder institutes or has instituted against it a case under the United States

Agreement No. 2019-0016-CMO/BT

ninety (90) days during the duration of the Project, because of court order, any government authority having jurisdiction over the Work, or orders by Owner under Section 11.1.1 hereof, provided that such stoppages are not due to the acts or omissions of Design-Builder or anyone for whose acts Design-Builder may be responsible.

- .2 Owner's failure to provide Design-Builder with any information, permits or approvals that are Owner's responsibility under the Contract Documents which result in the Work being stopped for sixty (60) consecutive days, or more than ninety (90) days during the duration of the Project, even though Owner has not ordered Design-Builder in writing to stop and suspend the Work pursuant to Section 11.1.1 hereof.

- .3 Owner's failure to cure the problems set forth in Section 11.3.1 above after Design-Builder has stopped the Work.

Bankruptcy Code (such party being referred to as the "Bankrupt Party"), such event may impair or frustrate the Bankrupt Party's ability to perform its obligations under the Contract Documents. Accordingly, should such event occur:

- .1 The Bankrupt Party, its trustee or other successor, shall furnish, upon request of the non-Bankrupt Party, adequate assurance of the ability of the Bankrupt Party to perform all future material obligations under the Contract Documents, which assurances shall be provided within ten (10) days after receiving notice of the request; and
- .2 The Bankrupt Party shall file an appropriate action within the bankruptcy court to seek assumption or rejection of the Agreement within sixty (60) days of the institution of the bankruptcy filing and shall diligently prosecute such action.

If the Bankrupt Party fails to comply with its foregoing obligations, the non-Bankrupt Party shall be entitled to request the bankruptcy court to reject the Agreement,

declare the Agreement terminated and pursue any other recourse available to the non-Bankrupt Party under this Article 11.

11.5.2 The rights and remedies under Section 11.5.1 above shall not be deemed to limit the ability of the non-Bankrupt Party to seek any other rights and remedies provided by the Contract Documents or by law, including its ability to seek relief from any automatic stays under the United States Bankruptcy Code or the right of Design-Builder to stop Work under any applicable provision of these General Conditions of Contract.

Article 12

Miscellaneous

12.1 Assignment

12.1.1 Neither Design-Builder nor Owner shall, without the written consent of the other assign, transfer or sublet any portion or part of the Work or the obligations required by the Contract Documents.

12.2 Successorship

12.2.1 Design-Builder and Owner intend that the provisions of the Contract Documents are binding upon the parties, their employees, agents, heirs, successors and assigns.

12.3 Governing Law

12.3.1 The Agreement and all Contract Documents shall be governed by the laws of the place of the Project, without giving effect to its conflict of law principles.

12.4 Severability

12.4.1 If any provision or any part of a provision of the Contract Documents shall be finally determined to be superseded, invalid, illegal, or otherwise

Agreement No. 2019-0016-CMO/BT

unenforceable pursuant to any applicable Legal Requirements, such determination shall not impair or otherwise affect the validity, legality, or enforceability of the remaining provision or parts of the provision of the Contract Documents, which shall remain in full force and effect as if the unenforceable provision or part were deleted.

12.5 No Waiver

12.5.1 The failure of either Design-Builder or Owner to insist, in any one or more instances, on the performance of any of the obligations required by the other under the Contract Documents shall not be construed as a waiver or relinquishment of such obligation or right with respect to future performance.

12.6 Headings

12.6.1 The headings used in these General Conditions of Contract, or any other Contract Document, are for ease of reference only and shall not in any way be construed to limit or alter the meaning of any provision.

12.7 Notice

12.7.1 Whenever the Contract Documents require that notice be provided to the other party, notice will be deemed to have been validly given (i) if delivered in person to the individual intended to receive such notice, (ii) four (4) days after being sent by registered or certified mail, postage prepaid to the address indicated in the Agreement or (iii) if transmitted by facsimile, by the time stated in a machine generated confirmation that notice was received at the facsimile number of the intended recipient.

12.8 Amendments

12.8.1 The Contract Documents may not be changed, altered, or amended in any way except in writing signed by a duly authorized representative of each party.