

**AGREEMENT BETWEEN SANTA FE COUNTY AND CONTRACTOR
FOR CONSTRUCTION SERVICES**

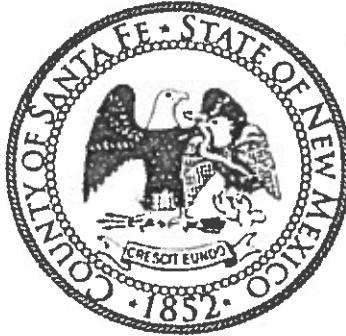

**SANTA FE COUNTY
ADMINISTRATIVE SERVICES DEPARTMENT
PURCHASING DIVISION
2014 EDITION**

[Changes, additions, deletions and/or any modifications other than those agreed upon by the parties upon execution of this contract, without the written consent of Santa Fe County shall render this document null and void.]

THIS DOCUMENT HAS IMPORTANT LEGAL CONSEQUENCES; CONSULTATION WITH AN ATTORNEY IS ENCOURAGED WITH RESPECT TO ITS COMPLETION OR MODIFICATION.

Hereafter "County":

Katherine Miller, County Manager
Santa Fe County
PO Box 276
Santa Fe, New Mexico 87504-0276
Telephone: 505-986-6200
Fax: 505-995-2740

Hereafter "Contractor":

Andrew Sisneros, Managing Member
A.A.C. Construction, LLC
18 La Luna Road
Santa Fe, New Mexico 87507
Telephone: (505) 471-2510
Email: Andrew@cnsnp.net

ENGINEER

NAME: Richard Morris
Morris Surveying & Engineering
ADDRESS: 1216-A Parkway Drive
Santa Fe, New Mexico 87507
TELEPHONE: (505) 438-9100
E-MAIL ADDRESS: ram@morrisurvey.com

Table of Contents

	Page No
RECITALS	10
Article 1 The Contract Documents	10
1.1 Documents	10
1.2 Certificates and Documentation.....	10
Article 2 The Work	11
2.1 The Work.....	11
Article 3 Effective Date, Time of Commencement, Substantial Completion and Amendments	11
3.1 Effective Date	11
3.2 Time of Commencement.....	11
3.3 Substantial Completion.....	11
3.4 Time for Completion and Liquidated Damages.....	12
3.5 Amendments	13
Article 4 Contract Sum	13
4.1 Lump Sum.....	13
4.2 Contract Amount.....	13
Article 5 Progress Payments	14
5.1 Progress Payments	14
Article 6 Final Payment	15
6.1 Final Payment	15
6.2 Acceptance of Final Payment Constitutes Release.....	15
 GENERAL CONDITIONS	
1. Definitions.....	17
1.1 Application for Payment	17
1.2 Change Order	17
1.3 Calendar Day	17
1.4 Contract Period	17
1.5 Contractor	17
1.6 Construction Documents.....	17
1.7 Construction Schedule	17
1.8 Day	17
1.9 Labor and Material Payment Bond	17

1.10	Lump Sum Agreement	18
1.11	Lump Sum Bid	18
1.12	Lump Sum Contract	18
1.13	Payment Bond	18
1.14	Performance Bond	18
1.15	Progress Payment	18
1.16	Progress Schedule	18
1.17	Punch List	18
1.18	Schedule of Values	18
1.19	Services	18
1.20	Stipulated Sum Agreement	19
1.21	Subcontractor	19
1.22	Unit Price Contract	19
1.23	Unit Prices	19
1.24	Working Day	19
1.25	Work on the Project	19
2.	Contract and Contract Documents	19
2.1	Entire Agreement	19
2.2	Relationship of Contract Documents	19
2.3	Conflicting Conditions	19
3.	Plans, Specifications and Addenda	20
3.1	The plans, specifications and addenda	20
3.2	Certificates and Documents Incorporated	20
4.	Contract Security - Bonds	20
4.1	Performance Bond	20
4.2	Payment Bond	20
4.3	Additional or Substitute Bond	20
4.4	Labor and Material Bond	20
5.	Terms and Meanings	20
5.1	Words and Phrases	21
5.2	Gender, Singular/Plural	21
5.3	Captions & Section Headings	21
5.4	Interchangeable Terms	21
6.	Compliance with Applicable Law, Choice of Law	21
6.1	Agreement governed by the laws of the State of New Mexico	21
6.2	Contractor shall comply with all applicable laws, ordinances & regulations	21
6.3	Minimum Wage Rate	21

6.4	Litigation shall be federal and state district courts of New Mexico	21
6.5	Bribes, Kickbacks and Gratuities.....	21
6.6	New Mexico Tort Claims Act.....	21
6.7	Provision Required by Law Deemed Inserted	22
7.	Effective Date & Term.....	22
7.1	Agreement shall become effective.....	22
7.2	Substantial Completion.....	2
8.	Termination.....	22
8.1	Termination of Agreement for Cause	23
8.2	Termination for Convenience	23
8.3	Right of the County to Terminate Contract	23
9.	Appropriations & Authorizations	23
10.	Amendments – Change Orders	23
11.	Indemnification	23
11.1	Contractor shall indemnify	23
11.2	County shall have right to control and participate in defense of demand or suit	24
11.3	Contractor’s obligations shall not be limited by provisions of insurance policy	24
12.	Aggrievement Procedure During Contract Administration	24
12.1	Claims, Disputes or other matters.....	24
12.2	Settlement Agreement.....	24
12.3	Contractor shall carry on Work during dispute resolution proceedings	24
13.	Dispute Resolution.....	24
13.1	Mediation	24
13.2	Mediation Process.....	24
13.3	Litigation.....	25
14.	Insurance	25
14.1	Insurance required before contractor commences work	2
14.2	Proof of Carriage of Insurance.....	25
14.3	General Conditions	25
14.4	General Liability Insurance, including automobile	25
14.5	Subcontractor’s Public Liability & Property Damage Insurance	25
14.6	Worker’s Compensation Insurance.....	25
14.7	Scope of Insurance and Special Hazards	26

14.8	Builder's Risk Insurance.....	26
14.9	Increased Limits.....	26
14.10	Additional Insured	26
15.	Independent Contractor.....	26
15.1	Contractor and its agents are independent contractors	26
15.2	Contractor shall not subcontract without written approval	27
15.3	Contractor shall maintain detailed time records	27
16.	Conflict of Interest of Officers or Employees of the Local Jurisdiction.....	27
16.1	No officer or employee shall have any interest shall have any interest.....	27
16.2	No official of the County shall be interested personally in this contract.....	27
16.3	Contractor warrants no conflict of interest	27
17.	Assignment	27
17.1	Contractor shall not assign or transfer any interest in this Agreement.....	27
18.	Subcontracting	28
18.1	Contractor shall not subcontract without written notice to County	28
18.2	Contractor shall provide listing of subcontractors	28
18.3	Contractor shall adhere to all provisions of Subcontractor's Fair Practices Act.....	28
18.4	Contractor shall provide Non-Collusion and EEO forms for all subcontractors	28
18.5	Contractor shall not award any work without written notice to County.....	28
18.6	Contractor shall be responsible for acts and omissions of subcontractors.....	28
18.7	Contractor shall cause appropriate provisions in all subcontracts	28
18.8	Nothing shall create contractual relation between County and subcontractors	28
18.9	New Mexico Little Miller Act	28
19.	Personnel.....	29
19.1	All work performed by Contractor	29
19.2	Contractor shall secure all qualified personnel required to perform work	29
20.	Notices	29
20.1	Notice required shall be in writing.....	29
20.2	Nothing shall preclude the giving of written Notice	29
21.	Release	29
22.	Waiver.....	29

CONDITIONS OF THE WORK

1.	Additional Instructions & Detail Drawings	31
1.1	Additional instructions & drawings as necessary	31
2.	Shop or Setting Drawings	31
2.1	Contractor shall submit copies of shop or setting drawing.....	31
3.	Materials, Services and Facilities	31
4.	Contractor's Title to Materials.....	31
4.1	No materials or supplies shall be purchased by subject to chattel mortgage	31
5.	Inspection and Testing of Materials.....	32
5.1	All material and equipment shall be subject to adequate inspection	32
5.2	Materials of construction shall be subject to inspection and testing.....	32
6.	"Or Equal" Clause.....	32
6.1	To establish a standard	32
7.	Patents	32
7.1	Patented or Unpatented Invention.....	32
7.2	License or Royalty Fees.....	32
7.3	Copyrighted Design	32
8.	Surveys, Permits and Regulations.....	33
8.1	County will furnish all surveys	33
8.2	Contractor shall procure and pay all permits, licenses and approvals	33
8.3	Contractor shall comply with all laws, ordinances, rules orders & regulations	33
9.	Contractor's Obligations	33
9.1	Contractor shall perform all work and furnish all materials, equipment, machinery.....	33
9.2	Contractor shall complete entire work	33
10.	Weather Conditions	33
10.1	Temporary suspension of Work.....	33
11.	Protection of Work and Property - Emergency.....	34
11.1	Contractor shall safeguard County's property	34
11.2	Emergency which threatens loss or injury of property	34
11.3	Contractor shall act as instructed or authorized	34
11.4	Reimbursement claimed by Contractor	34
12.	Inspection	34

12.1	County shall be permitted to inspect all work, materials, payrolls, records	34
13.	Reports, Records and Data.....	34
13.1	Contractor shall submit to County schedules, payrolls, reports, estimates.....	34
14.	Superintendent by Contractor	34
14.1	Contractor shall employ a construction superintendent.....	34
15.	Changes in Work.....	35
15.1	No changes in Work without written approval	35
16.	Extras	35
16.1	County may order extra Work	35
17.	Inspection of Services.....	35
17.1	Contractor shall provide inspection system	35
17.2	County has the right to inspect and test all services	35
17.3	Contractor shall furnish all reasonable facilities and assistance.....	35
17.4	If any services do not conform with Contract requirements.....	36
17.5	County may perform the services and charge Contractor.....	36
18.	Correction of Work.....	36
18.1	Work shall be made good if failure to meet County approval.....	36
19.	Warranty of Construction	36
19.1	Warrants that Work conforms with Contract requirements.....	36
19.2	One year warranty.....	36
19.3	Contractor shall remedy any failure to conform	36
19.4	Contractor shall restore any Work damaged.....	37
19.5	County shall notify Contractor of any failure, defect or damage	37
19.6	If Contractor fails to remedy.....	37
19.7	Contractor shall obtain all warranties, executed in writing	37
19.8	Contractor's warranty has expired	37
19.9	Defect in County furnished material or design	37
19.10	County's rights under the Inspection and Acceptance Clause.....	37
20.	Subsurface Conditions Found Different	37
20.1	Subsurface conditions materially differing from plans and specifications.....	37
21.	Claims for Extra Cost.....	37
21.1	No claim for extra work or cost	37
22.	Construction Schedule and Periodic Estimates.....	38
22.1	Estimated construction progress schedule	38

22.2	Progress Schedule	38
23.	Assignments.....	38
23.1	Contractor shall not assign.....	38
24.	Mutual Responsibility of Contractors.....	38
24.1	Acts of Negligence.....	38
25.	Separate Contract	39
25.1	Coordination with other contractors	39
26.	Architect/Engineer's Authority.....	39
26.1	Orders & Directions to execution of the Work.....	39
26.2	Decisions concerning meaning and intent	39
27.	Stated Allowances.....	39
27.1	Contract sum for all allowances.....	39
28.	Use of Premises and Removal of Debris	40
28.1	Contractor undertakes at own expense	40
29.	Quantities of Estimate.....	40
29.1	Increase and decrease of estimated quantities	40
30.	Lands and Right-of-Way.....	40
30.1	County shall obtain all lands and rights-of way.....	40
31.	General Guaranty	40
31.1	Work not done in accordance with contract documents	40
32.	Protection of Lives and Health	41
32.1	Protection of persons and property	41
33.	Interest of Member.....	41
33.1	BCC shall not have any share or interest	41
34.	Other Prohibited Interests	41
34.1	No County official or others to be personally interested in Contract	41
35.	Use & Occupancy Prior to Acceptance by County.....	41
35.1	Partial Occupancy by County.....	41
	Attachment A Bid Sheets	42
	Attachment B Addenda and Modifications.....	43
	Attachment C Project Manual Including Specifications for Construction.....	44
	Attachment D Engineer Stamped Design Drawings	

Exhibit B	Technical Specifications	45
Exhibit C	Labor and Material Payment Bond	46
Exhibit D	Performance Bond	48
Exhibit E	Assignment of Antitrust Claims.....	50
Exhibit F	Certificate of Liability Insurance	51
Exhibit G	Notice of Contract Award	52
Exhibit H	Notice to Proceed	53
Exhibit I	Change Order)	54
Exhibit J	Certificate of Substantial Completion	56

RECITALS

WHEREAS, in accordance with Section 13-1-103 through Section 13-1-110 NMSA 1978, the County issued Invitation for Bid (IFB) No. 2016-0169-PW/MM for the La Cienega Waterline Improvements;

WHEREAS, the Contractor submitted its bid, dated January 15, 2016 in response to IFB No. 2016-0169-PW/MM; and

WHEREAS, the County is authorized to enter into a construction contract for the Project pursuant to Sections 13-1-100, NMSA 1978; and

WHEREAS, the Contractor hereby represents that it is a licensed contractor of the State of New Mexico pursuant to Chapter 60, Article 13 NMSA 1978; and

WHEREAS, the Owner agrees to hire the Contractor, and the Contractor agrees to provide Construction Services as required herein for the Project in accordance with the terms and conditions set forth in this Agreement; and

WHEREAS, the County requires the services of the Contractor, and the Contractor is willing to provide these services and both parties wish to enter into this Agreement.

ARTICLE 1 THE CONTRACT DOCUMENTS

1.1 DOCUMENTS

The contract documents consist of the following:

- Agreement between County and Contractor
- General Conditions of the Construction Contract
- Conditions of the Work of the Construction Contract
- Bid Sheet
- Addenda and Modifications issued before and after execution of this Contract
- Project Manual Including Specifications for Construction
- Engineer Stamped Design Drawings
- Technical Specifications as listed in Plan Set
- All Specifications Referenced in Other Contract Documents, including
 - American Water Standards Specifications (AWWA Specifications), latest published revision;
 - New Mexico Standard Specifications for Public Works Construction (NMAPWA Specifications) latest published revision;

Attachment A
Attachment B

Attachment C (Exhibit A)
Attachment D
Attachment E (Exhibit B)

- ASTM Standards; and
- New Mexico Department of Transportation Standards Specifications for road and bridge construction (NMDOT Specifications) latest published revision; provided, however, that those sections of Division 100 that are not listed in Article 12 of this Agreement are excluded from the Contract Documents; provided further, that for purposes of this Agreement, the following terms used in the NMDOT Standard Specifications shall have the following meanings:
 - “Cabinet Secretary” or “Secretary” shall mean the County Manager;
 - “Engineer” shall mean the Engineer listed on the first page of this Agreement; and
 - “Department” shall mean the County.

1.2 CERTIFICATES AND DOCUMENTATION

The following certificates and documentation are hereby attached as exhibits as follows:

Technical Specifications as listed in Plan Set	Exhibit A (Attachment E)
Labor and Material Payment Bond	Exhibit B
Performance Bond	Exhibit C
Assignment of Antitrust Claims	Exhibit D
Certificate of Insurance	Exhibit E
Notice of Award	Exhibit F
Notice to Proceed	Exhibit G
Change Order	Exhibit H
Certificate of Substantial Completion	Exhibit I

ARTICLE 2 THE WORK

2.1 THE WORK

The Contractor shall perform all the Work required by the Contract Documents for the following:

The project consists of extending approximately 7025 linear feet of 8-inch waterline and installation of approximately 1490 linear feet of 2” waterline, all work located in the La Cienega area of Santa Fe County at the west end of Paseo de C. de Baca to serve residents on Camino Loma, Cielo del Oeste and Camino La Lomita. The pipeline installation shall connect into an existing 8” line in three locations located in Paseo C. de Baca. Construction will also include all appurtenances, including but not limited to, fire hydrants, water valves and water meter cans. There will be several culvert crossings and two arroyo crossings. New construction will be crossing both private property and Santa Fe County owned land and will be mainly located within existing roadways.

ARTICLE 3
EFFECTIVE DATE, TIME OF COMMENCEMENT, SUBSTANTIAL COMPLETION
AND AMENDMENTS

3.1 EFFECTIVE DATE

The Effective Date of this Agreement is the date of signature by the County.

3.2 TIME OF COMMENCEMENT

The work to be performed under this Contract shall be commenced no later than ten (10) consecutive calendar days after the date of written Notice to Proceed issued by the County, hereto attached as Exhibit H.

3.3 SUBSTANTIAL COMPLETION

The Contractor shall achieve Substantial Completion of the entire work no later than Eighty Four (84) working days from the date of the Notice to Proceed, except as hereafter extended by valid written Change Order. A Certificate of Substantial Completion, attached hereto as Exhibit J, will be issued by the County to the Contractor, as adjusted by any Change Order, attached hereto as Exhibit I.

3.4 TIME FOR COMPLETION AND LIQUIDATED DAMAGES

Should the Contractor neglect, refuse, or otherwise fail to complete the Work within the time specified in this Article, the Contractor agrees that Liquidated Damages in the amount of Five Hundred dollars (\$500.00) shall be assessed per each calendar day that expires after the date of substantial completion, as adjusted by any change order, and until issuance by the County of a certificate of Substantial Completion in accordance with Paragraph 7 EFFECTIVE DATE AND TERM of the General Conditions.

- A. It is hereby understood and mutually agreed, by and between the Contractor and the County, that the date of beginning and the time for completion as specified in the contract of the work to be done hereunder are *essential conditions* of this contract and it is further mutually understood and agreed that the work outlined in this contract shall be commenced on a date to be specified in the "Notice to Proceed."
- B. The Contractor agrees that work shall be prosecuted regularly, diligently and uninterruptedly at such rate of progress as will insure full completion thereof within the time specified. It is expressly understood and agreed, by and between the Contractor and the County, that the time for the completion of the work described herein is a reasonable time for the completion of the same, taking into consideration the average climatic range and usual industrial conditions prevailing in this locality.
- C. If the Contractor shall neglect, fail or refuse to complete the work within the time herein specified or any proper extension thereof granted by the County, then the

Contractor does hereby agree, as a part consideration for the awarding of this contract, to pay to the County the amount specified in the contract, not as a penalty but as liquidated damages for such breach of contract as herein set forth, for each and every calendar day that the contract shall be in default after the time stipulated in the contract for completing the work.

- D. The amount is fixed and agreed upon by and between the Contractor and the County because of the impracticability and extreme difficulty of fixing and ascertaining the actual damages the County would in such event sustain, and the amount is agreed to be the amount of damages which the County would sustain and the amount shall be retained from time to time by the County from current periodical estimates.
- E. It is agreed that time is of the essence of each and every portion of this contract and of the specifications wherein a definite and certain length of time is fixed for the performance of any act whatsoever and where under the contract an additional time is allowed for the completion of any work, the new time limit fixed by such extension shall be of the essence of this contract. Provided that the Contractor shall not be charged with liquidated damages or any excess cost when the County determines that the Contractor is without fault and the Contractor's reasons for the time extension are acceptable to the County. Provided that the Contractor shall not be charged with liquidated damages or any excess cost when the delay in completion of the work is due:
 - 1. To any preference, priority or allocation order duly issued by the County;
 - 2. To unforeseeable cause beyond the control and without the fault or negligence of the Contractor, including but not restricted to, acts of God, or of the public enemy, acts of the County, acts of another contractor in the performance of a contract with the County, fires, floods, epidemics, quarantine restrictions, strikes, freight embargoes, and severe weather;
 - 3. To any delays of subcontractors or suppliers occasioned by any of the causes specified in subsections above.
- F. Provided further, that the Contractor shall, within ten (10) days from the beginning of such delay, unless the County shall grant a further period of time prior to the date of final settlement of the contract, notify the County in writing of the causes of the delay, who shall ascertain the facts and extent of the delay and notify the Contractor within a reasonable time of its decision in the matter.

3.5 AMENDMENTS

This Agreement may be amended by mutual agreement by both parties upon issuance of a Change Order by the County to the Contractor. Any such amendment shall be in accordance with Paragraph 10 AMENDMENTS-CHANGE ORDERS of the General Conditions. Unless otherwise agreed to by the parties, an amendment shall not affect any outstanding Purchase Order(s) issued by the County prior to the effective date of the amendment.

ARTICLE 4 CONTRACT SUM

4.1 LUMP SUM

The County shall pay the Contractor in current funds for the performance of the Work, subject to additions and deductions by Change Order as provided in the Contract Documents, an agreed upon Lump Sum of Three Hundred Fifty Nine Thousand Dollars and No Cents (\$359,000.00), exclusive of New Mexico gross receipts tax.

4.2 CONTRACT AMOUNT

The Contract sum is determined as follows:

Base Bid	\$ 359,000.00
List Alternates, if applicable	\$
	\$
	\$
Total Contract Amount	\$ 359,000.00

ARTICLE 5 PROGRESS PAYMENTS

5.1 PROGRESS PAYMENTS

Based upon an Application for Payment submitted to the County by the Contractor and Certificates for Payment issued by the County, the County shall make progress payments on account of the Contract sum to the Contractor as provided in the Contract documents for the period ending the last day of the month as follows:

- A. No later than twenty one (21) working days following receipt by the County of an undisputed Application for Payment, one hundred percent (100%) of the portion of the Contract Sum properly allocable to labor, materials, and equipment incorporated in the Work and one hundred percent (100%) of the portion of the Contract Sum properly allocable to materials and equipment suitably stored at the site or some other location agreed upon in writing for the period covered by the Application for Payment, less the aggregate of previous payments made by the County; less such amounts as the Architect/ Engineer shall determine for all incomplete Work and unsettled claims as provided in the Contract Documents (Section 57-28-5, NMSA 1978).
- B. When making payments, the County, Contractor or subcontractor shall not retain, withhold, hold back or in any other manner not pay amounts owed for work performed. For additional information regarding retainage and the Prompt Payment Act (refer to Section 57-28-5, NMSA 1978).

- C. Contractors and subcontractors shall make prompt payment to their subcontractors and suppliers for amounts owed for work performed on the construction project within twenty-one days after receipt of payment from the County, contractor or subcontractor. If the contractor or subcontractor fails to pay its subcontractor and suppliers by first-class mail or hand delivery within twenty-one days after receipt of an undisputed request for payment, the contractor or subcontractor shall pay interest to its subcontractors and suppliers beginning on the twenty-second day after payment was due, computed at one and one-half percent of the undisputed amount per month or fraction of a month until payment is issued. These payment provisions apply to all tiers of contractors, subcontractors and suppliers (Section 57-28-1 et. seq. NMSA 1978).
- D. In preparing estimates the material delivered on the site and preparatory work done may be taken into consideration.
- E. All material and work covered by partial payments made shall thereupon become the sole property of the County, but this provision shall not be construed as relieving the Contractor from the sole responsibility for the care and protection of materials and work upon which payments have been made or the restoration of any damaged work, or as a waiver of the right of the County to require the fulfillment of all of the terms of the contract.
- F. County's right to withhold certain amounts and make application thereof. The Contractor agrees that it will indemnify and hold the County harmless from all claims growing out of the lawful demands of subcontractors, laborers, workmen, mechanics, material men, and furnisher of machinery and parts thereof, equipment, power tools, and all supplies, including commissary, incurred in the furtherance of the performance of this contract. The Contractor shall, at the County's request, furnish satisfactory evidence that all obligations of the nature hereinabove designated have been paid, discharged, or waived. If the Contractor fails so to do, then the County may, after having served written notice on the said Contractor, either pay unpaid bills, of which the County has written notice, direct, or withhold from the Contractor's unpaid compensation a sum of money deemed reasonably sufficient to pay any and all such lawful claims until satisfactory evidence is furnished that all liabilities have been fully discharged whereupon payment to the Contractor shall be resumed, in accordance with the terms of this contract, but in no event shall the provisions of this sentence be construed to impose any obligations upon the County to either the Contractor or its Surety. In paying any unpaid bills of the Contractor, the County shall be deemed the agent of the Contractor, and any payment so made by the County shall be considered as a payment made under the contract by the County to the Contractor and the County shall not be liable to the Contractor for any such payments made in good faith.

ARTICLE 6 FINAL PAYMENT

6.1 FINAL PAYMENT

The entire unpaid balance of the Contract Sum, shall be paid by the County to the Contractor within thirty (30) calendar days after notification of the County by the Architect/Engineer that all incomplete and unacceptable work that was noted during the Substantial Completion Inspection and listed on the attachment to the Certificate of Substantial Completion has been corrected, and provided the Contract has been fully performed and a final Certificate for Payment has been issued by the Architect/Engineer. In addition, the Contractor shall provide to the County a certified statement of Release of Liens and Consent of Surety.

6.2 ACCEPTANCE OF FINAL PAYMENT CONTITUTES RELEASE

The acceptance by the Contractor of final payment shall be and shall operate as a release to the County of all claims and all liability to the Contractor for all things done or furnished in connection with this work and for every act and neglect of the County and others relating to or arising out of this work. No payment, however, final or otherwise, shall operate to release the Contractor or its sureties from any obligations under this contract or the Performance and Payment Bond.

IN WITNESS WHEREOF, the parties have duly executed this Agreement as of the date first written above.

SANTA FE COUNTY

for 
Katherine Miller
Santa Fe County Manager

5.26.16
Date

APPROVED AS TO FORM

Gregory S. Shaffer
Santa Fe County Attorney

5-24-16
Date

FINANCE DEPARTMENT APPROVAL:

Carole H. Jaramillo
Santa Fe County Finance Director

5/25/16
Date

CONTRACTOR:

Signature

5-26-16
Date

Andrew Sisneros
Print Name

Managing Member
Print Title

**GENERAL CONDITIONS
TO AGREEMENT BETWEEN SANTA FE COUNTY
AND CONTRACTOR
FOR CONSTRUCTION SERVICES**

1.0 DEFINITIONS

The following terms as used in this contract are respectively defined as follows:

- 1.1 *Application for Payment* Contractor's written request for payment for completed portions of the work and, for materials delivered or stored and properly labeled for the respective project.
- 1.2 *Change Order* A written document between the County and the Contractor signed by the County and the Contractor authorizing a change in the work or an adjustment in the contract sum or the contract time. A change order may be signed by the Architect or Engineer, provided they have written authority from the County for such procedure and that a copy of such written authority is furnished to the Contractor upon request. The contract sum and the contract time may be changed only by change order. A change order may be in the form of additional compensation or time; or less compensation or time known as a Deduction (from the contract) the amount deducted from the contract sum by change order.
- 1.3 *Calendar Day* Each and every Day shown on the calendar, beginning and ending at midnight.
- 1.4 *Contract Period* The elapsed number of working days or calendar days from the specified date of commencing work to the specified date of completion, as specified in the contract.
- 1.5 *Contractor* is a person, firm or corporation with whom the contract is entered into with the County.
- 1.6 *Construction Documents* All drawings, specifications and addenda associated with a specific construction project.
- 1.7 *Construction Schedule* A schedule in form satisfactory to the County, showing the proposed dates of commencement and completion of each of the various subdivisions of work required under the contract documents and the anticipated amount of each monthly payment that will become due the Contractor in accordance with the progress schedule.
- 1.8 *Day* The word "day" means a calendar day of 24 hours measured from midnight to the next midnight.
- 1.9 *Labor and Material Payment Bond* A written form of security from a surety (bonding) company to the County, on behalf of an acceptable prime Contractor or

subcontractor, guaranteeing payment to the County in the event the Contractor fails to pay for all labor, materials, equipment, or services in accordance with the contract. (see Performance Bond and Surety Bond).

- 1.10 *Lump Sum Agreement (See Stipulated Sum Agreement)***
- 1.11 *Lump Sum Bid*** A single entry amount to cover all labor, equipment, materials, services, and overhead and profit for completing the construction of a variety of unspecified items of work without the benefit of a cost breakdown.
- 1.12 *Lump Sum Contract*** A written contract between the County and Contractor wherein the County agrees to pay the contractor a specified sum of money for completing a scope of work consisting of a variety of unspecified items or work.
- 1.13 *NMDOT Specifications*** The New Mexico Department of Transportation Standards Specifications for road and bridge construction, latest published revision.
- 1.14 *Payment Bond*** A written form of security from a surety company to the County, on behalf of an acceptable prime contractor or subcontractor, guaranteeing payment to all persons providing labor, materials, equipment, or services in accordance with the contract.
- 1.15 *Performance Bond*** A written form of security from a surety company to the County, on behalf of an acceptable prime contractor or subcontractor, guaranteeing the completion of the work in accordance with the terms of the contract.
- 1.16 *Progress Payment*** A payment from the County to the Contractor determined by calculating the difference between the completed work and materials stored and a predetermined schedule of values or unit costs. (see Schedule of Values, Unit Costs).
- 1.17 *Progress Schedule*** A pictorial or written schedule (including a graph or diagram) that shows proposed and actual start and completion dates of the various work elements.
- 1.18 *Punch list*** a list of items to be completed or corrected, prepared by the Architect/Engineer, checked and augmented as required by the Contractor or Construction Manager is appended hereto as Exhibit J. Note: The failure to include any item on such list does not relieve the Contractor of the responsibility to complete all work in accordance with the contract documents.
- 1.19 *Schedule of Values*** A statement furnished by the Contractor to the Architect or Engineer and the County reflecting the portions of the contract sum allotted for the various parts of the work and used as the basis for reviewing the Contractor's Applications for Payment.

- 1.20 Services** Includes services performed, workmanship, and material furnished or utilized in the performance of services.
- 1.21 Stipulated Sum Agreement** A written agreement in which a specific amount is set forth as the total payment for completing the contract (See Lump Sum Contract).
- 1.22 Subcontractor** is a person, firm or corporation supplying labor and materials or only labor for work at the site of the project for, and under separate contract or agreement with, the Contractor.
- 1.23 Unit Price Contract** A written contract wherein the County agrees to pay the Contractor a specified amount of money for each unit of work successfully completed as set forth in the contract.
- 1.24 Unit Prices** A predetermined price for a measurement or quantity of work to be performed within a specific contract. The designated unit price would include all labor materials, equipment or services associated with the measurement or quantity established.
- 1.25 Working Day** means every day except Saturday, Sunday and holidays recognized by Santa Fe County. Based on a review of weather that may adversely affect the Contractor's ability to effectively prosecute the Work, and the actual Work performed by the Contractor, the Architect or Engineer will determine (between the end of the day and noon of the next day) if the County will charge a Working Day. If the Contractor was able to effectively prosecute Work on a critical path item for six (6) or more hours on a Saturday, Sunday or County-recognized Holiday, the Architect or Engineer may charge a Working Day.
- 1.26 Work on (at) the project** is work to be performed at the location of the project, including the transportation of materials and supplies to or from the location of the project by employees of the Contractor and any subcontractor.

2. CONTRACT AND CONTRACT DOCUMENTS

- 2.1 Entire Agreement.** This Agreement represents the entire contract between the parties and, except as otherwise provided herein, may not be amended, changed, modified, or altered without the written consent of the parties hereto. This Agreement incorporates all of the conditions, agreements, and understandings between the parties concerning the subject matter of this Agreement, and all such conditions, understandings, and agreements have been merged into this written Agreement. No prior condition, agreement, or understanding, verbal or otherwise, of the parties or their agents shall be valid or enforceable unless incorporated in this written Agreement.
- 2.2 Relationship of Contract Documents.** The Contract Documents are complementary, and any requirement of one Contract Document shall be as binding as if required by all.

- 2.3 Conflicting Conditions.** Any provisions in any of the Contract Documents which may be in conflict or inconsistent with any of the paragraphs in these General Conditions shall be void to the extent of such conflict or inconsistency.

3. PLANS, SPECIFICATIONS AND ADDENDA

- 3.1** The plans, specifications and addenda, hereinafter enumerated in Article 1 of the Agreement Between County and Contractor for Construction shall form part of this Contract and the provisions thereof shall be as binding upon the parties hereto as if they were herein fully set forth. The table of contents, titles, headings, running headlines and marginal notes contained herein and in said documents are solely to facilitate reference to various provisions of the Contract Documents and in no way affect or limit the interpretation of the provisions to which they refer.

- 3.2 Certificates and Documents Incorporated.** All certificates and documentation required by the provisions of the Agreement shall be attached to this Agreement at the time of execution, and are hereby incorporated by reference as though set forth in full in this Agreement to the extent they are consistent with its conditions and terms.

4. CONTRACT SECURITY – BONDS

- 4.1 Performance Bond.** The Contractor shall furnish a performance bond in an amount at least equal to one hundred percent (100%) of the contract sum as security for the faithful performance of this contract. The performance bond and the payment bond may be in one or in separate instruments in accordance with local law.
- 4.2 Payment Bond.** The Contractor shall provide payment bond in an amount not less than one hundred percent (100%) of the contract price or in a penal sum not less than that prescribed by state, territorial or local law, as security for the payment of all persons performing labor on the project under this contract, furnishing materials in connection with this contract and all of Contractor's requirements as specified in the contract documents. The Payment Bond shall remain in effect until one year after the date when final payment becomes due.
- 4.3 Additional or Substitute Bond.** If at any time the County for justifiable cause shall be or become dissatisfied with any surety or sureties, then upon the Performance or Payment Bonds, the Contractor shall within five (5) days after notice from the County so to do, substitute an acceptable bond (or bonds) in such form and sum and signed by such other surety or sureties as may be satisfactory to the County. The premiums on such bond shall be paid by the Contractor. No further payments shall be deemed due nor shall be made until the new surety or sureties shall have furnished such an acceptable bond to the County.
- 4.4 Labor and Material Bond.** The Contractor shall provide to the County Labor and Material Bond in an amount equal to the required payments by the Contractor to pay specified subcontractors, laborers, and materials suppliers associated with the project.

5. TERMS AND MEANINGS

Terms used in this Agreement that are defined in the Conditions of the Contract shall have the meanings designated in those Conditions.

- 5.1 Words and Phrases.** Words, phrases, and abbreviations which have well-known technical or trade meanings used in the Contract Documents shall be used according to such recognized meanings. In the event of a conflict, the more stringent meaning shall govern.
- 5.2 Gender, Singular/Plural.** Words of any gender used in this Agreement shall be held and construed to include any other gender, and words in the singular number shall be held to include the plural, unless the context otherwise requires.
- 5.3 Captions and Section Headings.** The captions and section headings contained in this Agreement are for convenience of reference only, and in no way limit, define, or enlarge the terms, scope and conditions of this Agreement.
- 5.4 Interchangeable Terms.** For purposes of all provisions within this Agreement and all attachments hereto, the terms "Agreement" and "Contract" shall have the same meaning and shall be interchangeable.

6. COMPLIANCE WITH APPLICABLE LAW, CHOICE OF LAW

- 6.1** This Agreement shall be governed exclusively by the provisions hereof and by the laws of the State of New Mexico and applicable ordinances of Santa Fe County.
- 6.2** In performing its obligations hereunder, the Contractor shall comply with all applicable laws, ordinances, and regulations, including Santa Fe County Ordinance 2014-1 (Establishing a Living Wage).
- 6.3** Minimum Wage Rates. The Contractor, all subcontractors and subsubcontractors warrants and agree to will comply with all applicable provisions of the New Mexico Public Works Minimum Wage Act as outlined in the Bid Documents. Wage rates are not applicable to projects costing less than \$60,000.
- 6.4** This Agreement shall be construed in accordance with the substantive laws of the State of New Mexico, without regard to its choice of law rules. Contractor and the County agree that the exclusive forum for any litigation between them arising out of or related to this Agreement shall be federal and state district courts of New Mexico.
- 6.5** Pursuant to 13-1-191, NMSA 1978, reference is hereby made to the criminal laws of New Mexico, including §30-14-1, §30-24-2, and §30-41-1 through 3 NMSA 1978, which prohibit bribes, kickbacks, and gratuities, violation of which constitutes a felony. Further, the Procurement Code, 13-1-28 through 13-1-199 NMSA 1978, imposes civil and criminal penalties for its violation.
- 6.6** New Mexico Tort Claims Act. By entering into this Agreement, neither party shall be

responsible for liability incurred as a result of the other party's acts or omissions in connection with this Agreement. Any liability incurred in connection with this Agreement is subject to the immunities and limitations of the New Mexico Tort Claims Act, Sections 41-4-1, et Seq. NMSA 1978, as amended. The County and its "public employees" as defined in the New Mexico Tort Claims Act, do not waive sovereign immunity, do not waive any defense and do not waive any limitation of liability pursuant to law. No provision in this Agreement modifies or waives any provision of the New Mexico Tort Claims Act.

- 6.7 **Provision Required by Law Deemed Inserted.** Each and every provision of law and clause required by law to be inserted in this contract shall be deemed to be inserted herein and the contract shall be read and enforced as though it were included herein, and if through mistake or otherwise any such provision is not inserted, or is not correctly inserted, then upon the application of either party the contract shall forthwith be physically amended to make such insertion or correction.

7. EFFECTIVE DATE AND TERM

- 7.1 This Agreement shall, upon due execution by all parties, become effective in accordance with the Agreement Between County and Contractor for Construction, Article 3 - Effective Date, Time of Commencement and Substantial Completion. This Agreement shall not become effective until: (1) approved by the Santa Fe County Commissioners and/or the County Manager or their designee; and (2) signed by all parties required to sign this Agreement.
- 7.2 This Contract shall achieve Substantial Completion in accordance with the Agreement Between County and Contractor, Article 3 - Effective Date, Time of Commencement and Substantial Completion, unless earlier terminated pursuant to Section 8 (Termination) or 9, (Appropriations and Authorizations) of these General Conditions.

8. TERMINATION

- 8.1 **Termination of Agreement for Cause.** Either party may terminate the Agreement based upon any material breach of this Agreement by the other party. The non-breaching party shall give the breaching party written notice of termination specifying the grounds for the termination. The termination shall be effective thirty (30) days from the breaching party's receipt of the notice of termination, during which time the breaching party shall have the right to cure the breach. If, however, the breach cannot with due diligence be cured within thirty (30) days, the breaching party shall have a reasonable time to cure the breach, provided that, within thirty (30) days of its receipt of the written notice of termination, the breaching party began to cure the breach and advised the non-breaching party in writing that it intended to cure.
- 8.2 **Termination for Convenience of the County.** The County may, in its discretion, terminate this Agreement at any time for any reason by giving the Contractor written notice of termination. The notice shall specify the effective date of termination, which shall not be

less than fifteen (15) days from the Contractor's receipt of the notice. The County shall pay the Contractor for acceptable work, determined in accordance with the specifications and standards set forth in this Agreement, performed before the effective date of termination but shall not be liable for any work performed after the effective date of termination.

- 8.3 Right of the County to Terminate Contract** In the event that any of the provisions of this contract are violated by the Contractor, or by any of its subcontractors, the County may serve written notice upon the Contractor and the Surety of its intention to terminate the contract, such notices to contain the reasons for such intention to terminate the contract, and unless within ten (10) days after the serving of such notice upon the Contractor, such violation or delay shall cease and satisfactory arrangement of correction be made, the contract shall, upon the expiration of said ten (10) days, cease and terminate. In the event of any such termination, the County shall immediately serve notice thereof upon the Surety and the Contractor and the Surety shall have the right to take over and perform the contract. Provided, however, that if the Surety does not commence performance thereof within ten (10) days from the date of the mailing to such Surety of notice of termination, the County may take over the work and prosecute the same to completion by contract or by force account and at the expense of the Contractor and the Contractor and its Surety shall be liable to the County for any excess cost occasioned the County thereby, and in such event the County may take possession of and utilize in completing the work, such materials, appliances, and plant as may be on the site of the work and necessary therefore.

9. APPROPRIATIONS AND AUTHORIZATIONS

This Agreement is contingent upon sufficient appropriations and authorizations being made for performance of this Agreement by the Santa Fe County Board of County Commissioners and/or, if state funds are involved, the New Mexico State Legislature. If sufficient appropriations and authorizations are not made in this or future fiscal years, this Agreement shall terminate upon written notice by the County to the Contractor. Such termination shall be without penalty to the County, and the County shall have no duty to reimburse the Contractor for expenditures made in the performance of this Agreement. The County is expressly not committed to expenditure of any funds until such time as they are programmed, budgeted, encumbered and approved for expenditure by the County. The County's decision as to whether sufficient appropriations and authorizations have been made for the fulfillment of this Agreement shall be final and not subject to challenge by the Contractor in any way or forum, including a lawsuit.

10. AMENDMENTS – CHANGE ORDERS

Contract Documents may be amended by a Change Order, hereto attached as Exhibit I to allow for additions, deletions, and revision as specified in Article 2 "The Work" of the Agreement between Santa Fe County and the Contractor or to amend the terms and conditions by a Change Order.

11. INDEMNIFICATION

- 11.1** The Contractor shall defend, indemnify, and hold harmless the County and its elected

officials, agents, and employees from any losses, liabilities, damages, demands, suits, causes of action, judgments, costs or expenses (including but not limited to court costs and attorneys' fees) resulting from or directly or indirectly arising out of the Contractor's performance or non-performance of its obligations under this Agreement, including but not limited to the Contractor's breach of any representation or warranty made herein.

- 11.2 The Contractor agrees that the County shall have the right to control and participate in the defense of any such demand, suit, or cause of action concerning matters that relate to the County and that such suit will not be settled without the County's consent, such consent can not to be unreasonably withheld. If a conflict exists between the interests of the County and the Contractor in such demand, suit, or cause of action, the County may retain its own counsel to represent the County's interest.
- 11.3 The Contractor's obligations under this section shall not be limited by the provisions of any insurance policy the Contractor is required to maintain under this Agreement.

12. AGGRIEVEMENT PROCEDURE DURING CONTRACT ADMINISTRATION

- 12.1 Any claims, disputes, or other matters in question between the Contractor and the County, except those which have been waived by the making or acceptance of final payment as provided in Paragraph 6.2 of the Agreement Between Santa Fe County and Contractor for Construction, shall be presented in the form of a written request accompanied by supporting data to the Architect/Engineer for formal decision, with a copy to the other party. Such formal decision of the Architect/Engineer is binding upon the Contractor and the Owner unless either or both notify each other and the Architect/Engineer in writing within fifteen (15) days of their receipt of the decision that they are unwilling to abide by the Architect's/Engineer's decision, are thereby aggrieved in connection with the decision, and are separately exercising such rights as either may have under the Contract Documents or by law and regulation. If the Architect/Engineer fails to provide a written decision or a reasonable schedule to issue a written decision within ten (10) days after the County or the Contractor has presented its request, that party may consider itself aggrieved and may proceed to exercise its rights.
- 12.2 The disposition and resolution of any claims, disputes, or other matters in question between the Contractor and the County that are not waived as provided in 12.1 above will be in accordance with NMDOT Standard Specifications, Divisions 101.1 through 101.4, 102.6, 102.7, 103.8 through 104.1, 104.3 through 105.20.1, 106.1 through 107.9, 107.11 through 107.24, 107.26 through 107.28, 108.1 through 108.6, 108.9 and 108.10, 109.8, 109.10 through 109.11, and any other sections referenced in those sections.
- 12.3 A settlement agreement signed by the County and the Contractor shall supersede and cancel any other dispute resolution proceedings regarding the same matter.
- 12.4 Unless work is stopped or payment withheld in accordance with the conditions of the Contract, or unless otherwise agreed in writing, the Contractor shall carry on the Work and maintain its progress during any dispute resolution proceedings, and the Owner shall

continue to make payments to the Contractor in accordance with the Contract Documents.

13. DISPUTE RESOLUTION

- 13.1** Either County or Contractor may request mediation pursuant to the New Mexico Public Works Mediation Act, 13-4C-1 NMSA 1978, of any claim before such decision become final and binding. The request for mediation shall be submitted in writing to the other party. Timely submission of the request shall stay the effect of Paragraph 12.1.
- 13.2** County and Contractor shall participate in the mediation process in good faith. The process shall be completed within Sixty (60) days of filing of the request. The mediation shall be governed by the rules for mediation pursuant to the New Mexico Public Works Mediation Act.
- 13.3** If the dispute is not resolved by mediation, the dispute shall be resolved through litigation in the district court. The parties agree that the exclusive forum for such litigation shall be the State of New Mexico District Court for the First Judicial District at Santa Fe, New Mexico. Contractor irrevocably consents to the jurisdiction of said Court and agrees to accept service of a summons and complaint by mail or commercial courier service in accordance with Rule 1-004(E) (3) NMRA.

14. INSURANCE

- 14.1** The Contractor shall not commence work under this contract until they have obtained all the insurance required under this paragraph and such insurance has been approved by the County, nor shall the Contractor allow any subcontractor to commence work on its subcontract until the insurance required of the subcontractor has been so obtained and approved.
- 14.2** Proof of Carriage of Insurance. The Contractor shall furnish the County with certificates showing the type, amount, class of operations covered, effective dates and date of expiration of policies. Such certificates shall also contain substantially the following statement: "Should any of the above described policies be cancelled before the expiration date thereof, notice will be delivered in accordance with the policy provisions".
- 14.3** General Conditions. The Contractor shall submit evidence of insurance as is required herein. Policies of insurance shall be written by companies authorized to write such insurance in New Mexico.
- 14.4** General Liability Insurance, Including Automobile. The Contractor shall procure and maintain during the life of this Agreement a comprehensive general liability and automobile insurance policy with liability limits in amounts not less than \$1,000,000.00 combined single limits of liability for bodily injury, including death, and property damage for any one occurrence. Said policies of insurance shall include coverage for all operations performed for the County by the Contractor; coverage for the use of all owned, non-owned, hired automobiles, vehicles and other equipment, both on and off work; and contractual

liability coverage under which this Agreement is an insured contract. The Santa Fe County shall be a named additional insured on the policy.

- 14.5 Subcontractor's Public Liability and Property Damage Insurance and Vehicle Liability Insurance.** The Contractor shall require each of its subcontractors to procure and to maintain during the life of its subcontract, Subcontractor's Public Liability and Property Damage Insurance and Vehicle Liability Insurance of the type and in the amounts specified in 14.4 above.
- 14.6 Workers' Compensation Insurance.** The Contractor shall comply with the provisions of the Workers' Compensation Act, 52-1-1 to 52-1-70 NMSA 1978. The Contractor shall procure and shall maintain during the life of this contract Workmen's Compensation Insurance as required by applicable State law for all of its employees to be engaged in work at the site of the project under this Contract and, in case of any such work sublet, the Contractor shall require the subcontractor similarly to provide Workmen's Compensation Insurance for all of the latter's employees to be engaged in such work unless such employees are covered by the protection afforded by the Contractor's Workmen's Compensation Insurance. In case any class of employees engaged in hazardous work on the project under this contract is not protected under the Workmen's Compensation law, the Contractor shall provide and shall cause each subcontractor to provide adequate employer's liability insurance for the protection of such of its employees as are not otherwise protected.
- 14.7 Scope of Insurance and Special Hazards.** The insurance require under subparagraphs 14.4 and 14.5 hereof shall provide adequate protection for the Contractor and his subcontractors, respectively, against damage claims which may arise from operations under this Contract, whether such operations be by the insured or by anyone directly or indirectly employed by him and, also against any of the special hazards which may be encountered in the performance of this Contract.
- 14.8 Builder's Risk Insurance (Fire and Extended Coverage).** Until the project is completed and accepted by the County, the County, or Contractor at the County's option is required to maintain Builder's Risk Insurance (fire and extended coverage) on a 100 percent completed value basis on the insurable portion of the project for the benefit of the County, the Contractor, subcontractors as their interests may appear. The Contractor shall not include any costs for Builder's Risk Insurance (fire and extended coverage) premiums during construction unless the Contractor is required to provide such insurance; however, this provision shall not release the Contractor from its obligation to complete, according to plans and specifications, the project covered by the contract, and the Contractor and his Surety shall be obligated to full performance of the Contractor's undertaking.
- 14.9 Increased Limits.** If, during the life of this Agreement, the New Mexico State Legislature increases the maximum limits of liability under the Tort Claims Act (NMSA 1978, Sections 41-4-1 through 41-4-29, as amended), the Contractor shall increase the maximum limits of any insurance required herein.
- 14.10 Additional insured.** Santa Fe County will be listed as an additional insured on all policies,

and proof of coverage must be provided before work begins. Contractor shall maintain adequate insurance in at least the maximum amounts which the County could be liable under the New Mexico Tort Claims Act. It is the sole responsibility of the Contractor to be in compliance with the law.

15. INDEPENDENT CONTRACTOR

15.1 The Contractor and the Contractor's agents and employees are independent contractors performing professional and technical services for the County and are not employees of the County. The Contractor and the Contractor's agents and employees shall not accrue leave, retirement, insurance, bonding, use of County's vehicles, or any other benefits afforded to employees of the County as a result of this Agreement.

15.2 The Contractor shall not subcontract any portion of the services to be performed under this Agreement without prior written approval of the County.

15.3 The Contractor shall maintain detailed time records which indicate the date, time and nature of services rendered. These records shall be subject to inspection by the County and the State Auditor. The County shall have the right to audit billings both before and after payment. Payment under this Agreement shall not foreclose the right of the County to recover excessive illegal payments.

16. CONFLICT OF INTEREST OF OFFICERS OR EMPLOYEES OF THE LOCAL JURISDICTION, MEMBERS OF THE LOCAL GOVERNING BODY, OR OTHER PUBLIC OFFICIALS

16.1 No officer or employee of the local jurisdiction or its designees or agents, no member of the governing body, and no other public official of the locality who exercises any function or responsibility with respect to this contract, during its tenure or for one year thereafter, shall have any interest, direct or indirect, in any contract or subcontract, or the proceeds thereof, for work to be performed. Further, the Contractor shall cause to be incorporated in all subcontracts the language set forth in this paragraph prohibiting conflict of interest.

16.2 No official of the County who is authorized in such capacity and on behalf of the County to negotiate, make, accept or approve, or to take part in negotiating, making accepting or approving any architectural, engineering, inspection, construction or material supply contract or any subcontract in connection with the construction of the project, shall become directly or indirectly interested personally in this contract or in any part hereof. No officer, employee, architect, attorney, engineer or inspector of or for the County who is authorized in such capacity and on behalf of the County to exercise any legislative, executive, supervisory or other similar functions in connection with the construction of the project, shall become directly or indirectly interested personally in this contract or in any part thereof, any material supply contract, subcontract, insurance contract, or any other contract pertaining to the project.

16.3 The Contractor warrants that the Contractor presently has no interest and shall not acquire any interest, direct or indirect, which would conflict in any manner or degree with the

performance or services required under this Agreement.

17. ASSIGNMENT

- 17.1** The Contractor shall not assign or transfer any interest in this Agreement or assign any claims for money due or to become due under this Agreement without the advance written approval of the County. Any attempted assignment or transfer without the County's advance written approval shall be null and void and without any legal effect.

18. SUBCONTRACTING

- 18.1** The Contractor shall not subcontract or delegate any portion of the services to be performed under this Agreement without the advance written approval of the County. Any attempted subcontracting or delegating without the County's advance written approval shall be null and void and without any legal effect.
- 18.2** Contractor shall provide to the County a listing of subcontractors within ten (10) days of the Contract award.
- 18.3** Contractor shall adhere to all provisions of the Subcontractor's Fair Practices Act 13-4-31 to 13-4-42, NMSA 1978.
- 18.4** Contractor shall provide to the County completed Non-Collusion Affidavit of Subcontractor form and Certification of Subcontractor Regarding Equal Employment Opportunity form for all subcontractors listed.
- 18.5** The Contractor shall not award any work to any subcontractor without prior written approval of the County, which approval will not be given until the Contractor submits to the County a written statement concerning the proposed award to the subcontractor, which statement shall contain such information as the County may require.
- 18.6** The Contractor shall be as fully responsible to the County for the acts and omissions of its subcontractors, and of persons either directly or indirectly employed by them, as they are for the acts and omissions of persons directly employed by them.
- 18.7** The Contractor shall cause appropriate provisions to be inserted in all subcontracts relative to the work to bind subcontractors to the Contractor by the terms of the General Conditions and other contract documents insofar as applicable to the work of subcontractors and to give the Contractor the same power as regards terminating any subcontract that the County may exercise over the Contractor under any provision of the contract documents.
- 18.8** Nothing contained in this contract shall create any contractual relation between any subcontractor and the County.
- 18.9** All Work performed for Contractor by a Subcontractor or Supplier will be pursuant to an appropriate written agreement between Contractor and the Subcontractor or Supplier which

specifically binds the Subcontractor or Supplier to the applicable terms and conditions of the Contract Documents for the benefit of County. Any contract between Contractor and a Subcontractor or Supplier shall provide that any remedy or claim for nonpayment of sums due or owing to Subcontractor or Supplier or services performed or materials provided is against Contractor and not County, subject to any remedy or rights Subcontractor or Supplier may have under the terms of the Contractor's Performance Bond and Section 13-4-19 NMSA 1978, the New Mexico Little Miller Act.

19. PERSONNEL

- 19.1** All work performed under this Agreement shall be performed by the Contractor or under its supervision.
- 19.2** The Contractor represents that it has, or will secure at its own expense, all personnel required to discharge its obligations under this Agreement. Such personnel (i) shall not be employees of or have any contractual relationships with the County and (ii) shall be fully qualified and licensed or otherwise authorized or permitted under federal, state, and local law to perform such work.

20. NOTICES

- 20.1** Any notice required to be given to either party by this Agreement shall be in writing and shall be delivered in person, by courier service or by U.S. mail, either first class or certified, return receipt requested, postage prepaid, as follows:

To the County: Santa Fe County
 Office of the County Attorney
 102 Grant Avenue
 Santa Fe, New Mexico 87501

To the Contractor: A.A.C. Construction, LLC
 18 La Luna Road
 Santa Fe, New Mexico 87507

- 20.2** Nothing herein contained shall preclude the giving of any such written notice by personal service. The address to which notices shall be mailed to either party may be changed by written notice given by such party to the other as hereinabove provided.

21. RELEASE

The Contractor, upon final payment of the amounts due under this Agreement, releases the County, the County's officers and employees from all liabilities and obligations arising from or under this Agreement, including, without limitation, all damages, losses, costs, liability, and expenses, including, without limitation, attorney's fees and costs of litigation that the Contractor may have.

22. WAIVER

No provision of this Agreement shall be deemed to have been waived by either party unless such waiver be in writing signed by the party making the waiver and addressed to the other party; nor shall any custom or practice which may evolve between the parties in the administration of the terms hereof be construed to waive or lessen the right of either party to insist upon performance by the other party in strict accordance with the terms hereof. Further, the waiver by any party of a breach by the other party of any term, covenant, or condition hereof shall not operate as a waiver of any subsequent breach of the same or any other term, covenant, or condition thereof.

CONDITIONS OF THE WORK

1. ADDITIONAL INSTRUCTIONS AND DETAIL DRAWINGS

- 1.1 The Contractor will be furnished additional instructions and detail drawings as necessary to carry out the work included in the Contract. The additional drawings and instructions supplied to the Contractor will coordinate with the Contract Documents and will be so prepared that they can be reasonably interpreted as part thereof. The Contractor shall carry out the work in accordance with the additional detail drawings and instructions. The Contractor and the Architect/Engineer/County will prepare jointly (a) a schedule, fixing the dates at which special detail drawings will be required, such drawings, if any, to be furnished by the Architect/ Engineer/County in accordance with the schedule, and (b) a schedule fixing the respective dates for the submission of shop drawings, the beginning of manufacture, testing and installation of materials, supplies and equipment, and the completion of the various parts of the work; each schedule to be subject to change from time to time in accordance with progress of the work.

2. SHOP OR SETTING DRAWINGS

- 2.1 The Contractor shall submit promptly to the Architect/Engineer/County two (2) copies of each shop or setting drawing prepared in accordance with the schedule predetermined as aforesaid. After examination of such drawings by the Architect/Engineer/County and the return thereof, the Contractor shall make such corrections to the drawings as have been indicated and shall furnish the Architect/ Engineer/County with two corrected copies. If requested by the Architect/Engineer/County the Contractor must furnish additional copies. Regardless of corrections made in or approval given to such drawings by the Architect/Engineer/County, the Contractor will be responsible for the accuracy of such drawings and for their conformity to the Plans and Specifications, unless the Contractor notifies the Architect/Engineer/County in writing of any deviations at the time the Contractor furnishes such drawings.

3. MATERIALS, SERVICES AND FACILITIES

- 3.1 It is understood that except as otherwise specifically stated in the Contract

Documents, the Contractor shall provide and pay for all materials, labor, tools, equipment, water, light, power, transportation, superintendence, temporary construction of every nature, and all other services and facilities of every nature whatsoever necessary to execute, complete, and deliver the work within the specified time.

3.2 Any work necessary to be performed after regular working hours, on Sundays or legal holidays, shall be performed without additional expense to the County.

4. CONTRACTOR'S TITLE TO MATERIALS

- 4.1 No materials or supplies for the work shall be purchased by the Contractor or by any subcontractor subject to any chattel mortgage or under a conditional sale contract or other agreement by which an interest is retained by the seller. The Contractor warrants that he/she has good title to all materials and supplies used by him/her in the work, free from all liens, claims or encumbrances.

5. INSPECTION AND TESTING OF MATERIALS

- 5.1 All materials and equipment used in the construction of the project shall be subject to adequate inspection and testing in accordance with accepted standards. The laboratory or inspection agency shall be selected by the County. The County will pay for all laboratory inspection service direct, and not as a part of the Contract.
- 5.2 Materials of construction, particularly those upon which the strength and durability of the structure may depend, shall be subject to inspection and testing to establish conformance with specifications and suitability for uses intended.

6. "OR EQUAL" CLAUSE

- 6.1 Whenever a material, article or piece of equipment is identified on the plans or in the specifications by reference to manufacturers' or vendors' names, trade names, catalogue numbers, etc., it is intended merely to establish a standard; and, any material, article, or equipment or other manufacturers and vendors which will perform adequately the duties imposed by the general design will be considered equally acceptable provided the material, article, or equipment so proposed, is, in the opinion of the Architect/Engineer/County, of equal substance and function. It shall not be purchased or installed by the Contractor without the Architect/Engineer/County's written approval.

7. PATENTS

- 7.1 The Contractor shall hold and save the County and its officers, agents, servants, and employees harmless from liability of any nature or kind, including cost and expenses for, or on account of, any patented or unpatented invention, process, article, or appliance manufactured or used in the performance of the Contract, including its use by the County, unless otherwise specifically stipulated in the Contract Documents.

- 7.2 License and/or Royalty Fees for the use of a process which is authorized by the County of the project must be reasonable, and paid to the holder of the patent, or its authorized licensee, direct by the County and not by or through the Contractor.
- 7.3 If the Contractor uses any design, device or materials covered by letters, patent or copyright, the Contractor shall provide for such use by suitable agreement with the County of such patented or copyrighted design, device or material. It is mutually agreed and understood, that, without exception, the Contract prices shall include all royalties or costs arising from the use of such design, device or materials, in any way involved in the work. The Contractor and/or its Sureties shall indemnify and save harmless the County of the project from any and all claims for infringement by reason of the use of such patented or copyrighted design, device or materials, or any trademark or copyright in connection with work agreed to be performed under this Contract, and shall indemnify the County for any cost, expense or damage which it may be obliged to pay by reason of such infringement at any time during the prosecution of the work or after, completion of the work.

8. SURVEYS, PERMITS AND REGULATIONS

- 8.1 Unless otherwise expressly provided for in the Specifications, the County will furnish to the Contractor all surveys necessary for the execution of the work.
- 8.2 Unless otherwise expressly provided for in the Specifications, the Contractor shall procure and pay all permits, licenses and approvals necessary for the execution of this Contract.
- 8.3 The Contractor shall comply with all laws, ordinances, rules, orders, and regulations relating to performance of the work, the protection of adjacent property, and the maintenance of passageways, guard fences or other protective facilities.

9. CONTRACTOR'S OBLIGATIONS

- 9.1 The Contractor shall and will, in good workmanlike manner, do and perform all work and furnish all supplies and materials, machinery, equipment, facilities and means, except as herein otherwise expressly specified, necessary or proper to perform and complete all the work required by this Contract, within the time herein specified. The Contractor will perform the Work in accordance with the provisions of this Contract and said specifications and in accordance with the plans and drawings covered by this Contract any and all supplemental plans and drawings, and in accordance with the directions of the Architect/Engineer/County as given from time to time during the progress of the work. The Contractor shall furnish, erect, maintain, and remove such construction plans and such temporary works as may be required.
- 9.2 The Contractor shall observe, comply with, and be subject to all terms, conditions, requirements, and limitations of the Contract and specifications, and shall do, carry on, and complete the entire work to the satisfaction of the Architect/Engineer and the County.

10. WEATHER CONDITIONS

- 10.1** In the event of temporary suspension of work, or during inclement weather, or whenever the Architect/Engineer/County shall direct, the Contractor will, and will cause its subcontractors to protect carefully its and their work and materials against damage or injury from the weather. If, in the opinion of the Architect/Engineer/County, any work or materials shall have been damaged or injured by reason of failure on the part of the Contractor or any of its Subcontractors so to protect its work, such materials shall be removed and replaced at the expense of the Contractor.

11. PROTECTION OF WORK AND PROPERTY-EMERGENCY

- 11.1** The Contractor shall at all times safely guard the County's property from injury or loss in connection with this Contract. The Contractor shall at all times safely guard and protect its own work, and that of adjacent property from damage. The Contractor shall replace or make good any such damage, loss or injury unless such is caused directly by errors contained in the Contract or by the County, or its duly authorized representatives.
- 11.2** In case of an emergency which threatens loss or injury of property, and/or safety of life, the Contractor will be allowed to act, without previous instructions from the Architect/Engineer/County, in a diligent manner. The Contractor shall notify the Architect/Engineer/County immediately thereafter. Any claim for compensation by the Contractor due to such extra work shall be promptly submitted to the Architect/Engineer/County for approval.
- 11.3** Where the Contractor has not taken action but has notified the Architect/Engineer/County of an emergency threatening injury to persons or to damage to the work or any adjoining property, the Contractor shall act as instructed or authorized by the Architect/Engineer/County.
- 11.4** The amount of reimbursement claimed by the Contractor on account of any emergency action shall be determined in the manner provided in Paragraph 15 of these Conditions of the Work.

12. INSPECTION

- 12.1** The authorized representatives and agents of the County shall be permitted to inspect all work, materials, payrolls, records of personnel, invoices of materials, and other relevant data and records.

13. REPORTS, RECORDS AND DATA

- 13.1** The Contractor shall submit to the County such schedule of quantities and costs, progress schedules, payrolls, reports, estimates, records and other data as the County may request concerning work performed or to be performed under this Contract.

14. SUPERINTENDENT BY CONTRACTOR

- 14.1 At the site of the work the Contractor shall employ a construction superintendent or foreman who shall have full authority to act for the Contractor. It is understood that such representative shall be acceptable to the Architect/ Engineer/County and shall be one who can be continued in that capacity for the particular job involved unless he/she ceases to be on the Contractor's payroll.

15. CHANGES IN WORK

- 15.1 No changes in the work covered by the approved Contract Documents shall be made without having prior written approval of the County. Charges or credits for the work covered by the approved change shall be determined by one or more, or a combination of the following methods:

- A. Unit bid prices previously approved.
- B. An agreed lump sum.
- C. The actual cost of:
 - 1) Labor, including foremen;
 - 2) Materials entering permanently into the work;
 - 3) The County's or rental cost of construction equipment during the time of use on the extra work;
 - 4) Power and consumable supplies for the operation of power equipment;
 - 5) Insurance;
 - 6) Social Security and old age and unemployment contributions.
- D. To the costs for changes in work a fixed fee will be added to be agreed upon but not to exceed ten percent (10%) of the actual cost of the work. The fee shall be compensation to cover the cost of supervision, overhead, bond, profit and any other general expenses.

16. EXTRAS

- 16.1 Without invalidating the contract, the County may order extra work or make changes by altering, adding to or deducting from the work, the contract sum being adjusted accordingly, and the consent of the Surety being first obtained where necessary or desirable. All the work of the kind bid upon shall be paid for at the price stipulated in the proposal, and no claims for any extra work or materials shall be allowed unless the work is ordered in writing by the County or the Architect/Engineer, acting officially for the County, and the price is stated in such order.

17. INSPECTION OF SERVICES

- 17.1 The Contractor shall provide and maintain an inspection system acceptable to the County covering the services under this Contract. Complete records of all inspection work performed by the Contractor shall be maintained and made available to the County during contract performance and for as long afterwards as the Contract requires.

- 17.2 The County has the right to inspect and test all services called for by the Contract, to the extent practicable at all times and places during the term of the Contract. The County shall perform inspections and tests in a manner that will not unduly delay the work.
- 17.3 If the County performs inspections or tests on the premises of the Contractor or a subcontractor, the Contractor shall furnish, and shall require subcontractors to furnish, at no increase in contract price, all reasonable facilities and assistance for the safe and convenient performance of these duties.
- 17.4 If any of the services do not conform with the Contract requirements, the County may require the Contractor to perform the services again in conformity with Contract requirements, at no increase in contract amount. When the defects in services cannot be corrected by re-performance, the County may require the Contractor to take necessary action to ensure that future performance conforms to contract requirements; and reduce the Contract sum to reflect the reduced value of the services performed.
- 17.5 If the Contractor fails to promptly perform the services again or to take the necessary action to ensure future performance in conformity with Contract requirements, the County may by contract or otherwise, perform the services and charge to the Contractor any cost incurred by the County that is directly related to the performance of such service, or terminate the Contract for default.

18. CORRECTION OF WORK

- 18.1 All work, all materials, whether incorporated in the work or not, all processes of manufacture, and all methods of construction shall be at all times and places subject to the inspection of the Architect/ Engineer/County who shall be the final judge of the quality and suitability of the work, materials, processes of manufacture, and methods of construction for the purposes for which they are used. Should they fail to meet their approval they shall be forthwith reconstructed, made good, replaced and/or corrected, as the case may be, by the Contractor at its own expense. Rejected material shall immediately be removed from the site. If, in the opinion of the Architect/Engineer/County, it is undesirable to replace any defective or damaged materials or to reconstruct or correct any portion of the work injured or not performed in accordance with the Contract Documents, the compensation to be paid to the Contractor hereunder shall be reduced by such amount as in the judgment of the Architect/Engineer/County shall be equitable.

19. WARRANTY OF CONSTRUCTION

- 19.1 In addition to any other warranties in this Contract, the Contractor warrants that work performed under this Contract conforms to the Contract requirements and is free of any defect in equipment, material, or design furnished, or workmanship performed by the Contractor or any subcontractor or supplier at any tier.
- 19.2 This warranty shall continue for a period of one (1) year from the date of final acceptance of the work. If the County takes possession of any part of the work before final acceptance,

this warranty shall continue for a period of one (1) year from the date the County takes possession.

- 19.3 The Contractor shall remedy at the Contractor's expense any failure to conform, or any defect. In addition, the Contractor shall remedy at the Contractor's expense any damage to County-owned or controlled real or personal property, when that damage is the result of the Contractor's failure to conform to contract requirements or any defect of equipment, material, workmanship, or design furnished.
- 19.4 The Contractor shall restore any work damaged in fulfilling the terms and conditions of this clause. The Contractor's warranty with respect to work repaired or replaced will run for one (1) year from the date of repair or replacement.
- 19.5 The County shall notify the Contractor, in writing, within a reasonable time after the discovery of any failure, defect, or damage.
- 19.6 If the Contractor fails to remedy any failure, defect, or damage within a reasonable time after receipt of notice, the County shall have the right to replace, repair, or otherwise remedy the failure, defect, or damage at the Contractor's expense.
- 19.7 With respect to all warranties, express or implied, from subcontractors, manufacturers, or suppliers for work performed and materials furnished under this Contract, the Contractor shall obtain all warranties that would be given in normal commercial practice; require all warranties to be executed, in writing, for the benefit of the County, if directed by the County; and, enforce all warranties for the benefit of the County, if directed by the County.
- 19.8 In the event the Contractor's warranty under subparagraph 19.4 of this clause has expired, the County may bring suit at its expense to enforce a subcontractor's, manufacturer's, or supplier's warranty.
- 19.9 Unless a defect is caused by the negligence of the Contractor or subcontractor or supplier at any tier, the Contractor shall not be liable for the repair of any defects of material or design furnished by the County nor for the repair of any damage that results from any defect in County-furnished material or design.
- 19.10 This warranty shall not limit the County's rights under the Inspection and Acceptance clause of this Contract with respect to latent defects, gross mistakes, or fraud.
- 20. SUBSURFACE CONDITIONS FOUND DIFFERENT**
- 20.1 Should the Contractor encounter sub-surface and/or latent conditions at the site materially differing from those shown on the Plans or indicated in the Specifications, the Contractor shall immediately give notice to the Architect/Engineer/County of such conditions before they are disturbed. The Architect/Engineer/County will thereupon promptly investigate the conditions, and if they find that they materially differ from those shown on the Plans or indicated in the Specifications, they will at once make such changes in the Plans and/or

Specifications as they may find necessary, any increase or decrease of cost resulting from such changes to be adjusted in the manner provided in Paragraph 15 above.

21. CLAIMS FOR EXTRA COST

21.1 No claim for extra work or cost shall be allowed unless the same was done in pursuance of a written order of the Architect/Engineer approved by the County, as aforesaid, and the claim presented with the first estimate after the changed or extra work is done. When work is performed under the terms of General Conditions, the Contractor shall furnish satisfactory bills, payrolls and vouchers covering all items of cost and when requested by the County, giving the County access to accounts relating thereto.

21.2 Delays Attributable to Utility Conflicts are Noncompensable.

Contractor shall be responsible for verifying and locating all utilities for the project. The County shall not be responsible for costs incurred by the Contractor due to delays caused by utility owners in locating or relocating utilities within the project boundaries. Contractor shall be responsible for contacting all utility owners and coordinating all matters. Information on the drawings regarding location of utilities has been prepared from the most reliable data made available to the Engineer. This information is not guaranteed to be accurate or up-to-date. It is the Contractor's responsibility to determine the location, character and depth of all utilities.

Notwithstanding anything in the Contract Documents or NMDOT Standard Specifications seemingly to the contrary, Contractor acknowledges and agrees that Delays Attributable to utility conflicts are Noncompensable Delays, meaning the Contractor may receive an extension of time but not additional compensation.

22. CONSTRUCTION SCHEDULE AND PERIODIC ESTIMATES

22.1 Immediately after execution and delivery of the Contract, and before the first partial payment is made, the Contractor shall deliver to the County an estimated construction progress schedule in a form satisfactory to the County, showing the proposed dates of commencement and completion of each of the various subdivisions of work required under the Contract Documents and the anticipated amount of each monthly payment that will become due to the Contractor in accordance with the progress schedule. The Contractor shall also furnish on forms to be supplied by the County (a) a detailed estimate giving a complete breakdown of the Contract sum and (b) periodic itemized estimates of work done for the purpose of making partial payments thereof. The costs employed in making up any of these schedules will be used only for determining the basis of partial payments and will not be considered as fixing a basis for additions to or deductions from the Contract price.

22.2 Schedule

The Contractor shall, within five (5) days after the effective date of Notice to Proceed, prepare and submit five (5) copies of a progress schedule covering project operations for the Contract period. This progress schedule shall be of the type generally referred to as a

Critical Path Method (CPM), Critical Path Schedule (CPS), and Critical Path Analysis (CPA), and other similar designations. The CPM shall be used to control the timing and sequences of the project. All work shall be done in accordance with the CPM Planning and Scheduling. A written statement of explanation shall be submitted with the progress schedule. All costs incurred by the contractor to implement the CPM shall be borne by the Contractor.

23. ASSIGNMENTS

- 23.1 The Contractor shall not assign the whole or any part of this Contract or any monies due or to become due hereunder without written consent of the County. In case the Contractor assigns all or any part of any monies due or to become due under this Contract, the instrument of assignment shall contain a clause substantially to the effect that it is agreed that the right of the assignee in and to any monies due or to become due to the Contractor shall be subject to prior claims of all persons, firms and corporations of services rendered or materials supplied for the performance of the work called for in this Contract.

24. MUTUAL RESPONSIBILITY OF CONTRACTORS

- 24.1 If, through acts of neglect on the part of the Contractor, any other Contractor or any subcontractor shall suffer loss or damage on the work, the Contractor agrees to settle with such other Contractor or subcontractor by agreement or arbitration if such other Contractor or subcontractors will so settle. If such other Contractor or subcontractor shall assert any claim against the County on account of any damage alleged to have been sustained, the County shall notify the Contractor, who shall indemnify and save harmless the County against any such claim.

25. SEPARATE CONTRACT

- 25.1 The Contractor shall coordinate its operations with those of other contractors. Cooperation will be required in the arrangement for the storage of materials and in the detailed execution of the work. The Contractor, including its subcontractors, shall keep informed of the progress and the detail work of other contractors and shall notify the Architect/Engineer/County immediately of lack of progress or defective workmanship on the part of other contractors. Failure of a contractor to keep informed of the work progressing on the site and failure to give notice of lack of progress or defective workmanship by others shall be construed as acceptance by the Contractor of the status of the work as being satisfactory for proper coordination with its own work.

26. ARCHITECT/ENGINEER'S AUTHORITY

- 26.1 The Architect/Engineer/County shall give all orders and directions contemplated under this Contract and specifications, relative to the execution of the work. The Architect/Engineer/County shall determine the amount, quality, acceptability, and fitness of the several kinds of work and materials which are to be paid for under this Contract and shall decide all questions which may arise in relation to said work and the construction

thereof. The Architect/Engineer/County's estimates and decisions shall be final and conclusive, except as herein otherwise expressly provided. In case any question shall arise between the parties hereto relative to said contract or specifications, the determination or decision of the Architect/Engineer/County shall be a condition precedent to the right of the Contractor to receive any money or payment for work under this Contract affected in any manner or to any extent by such question.

- 26.2 The Architect/Engineer/County shall decide the meaning and intent of any portion of the specifications and of any plans or drawings where the same may be found obscure or be in dispute. Any differences or conflicts in regard to their work which may arise between the Contractor under this Contract and other Contractors performing work for the County shall be adjusted and determined by the Architect/Engineer/County.

27. STATED ALLOWANCES

- 27.1 It is understood that Contractor has included in its proposal for the Contract sum all allowances including "Allowed Materials" The Contractor shall purchase the "Allowed Materials" as directed by the County on the basis of the lowest and best bid of at least three competitive bids. If the actual sum for purchasing the "Allowed Materials" is more or less than the "Cash Allowance," the Contract sum shall be adjusted accordingly. The adjustment in contract price shall be made on the basis of the purchase price without additional charges for overhead, profit, insurance or any other incidental expenses. The cost of installation of the "Allowed Materials" shall be included in the applicable sections of the Contract Specifications covering this work.

28. USE OF PREMISES AND REMOVAL OF DEBRIS

- 28.1 The Contractor expressly undertakes at its own expense:

- A. to take every precaution against injuries to persons or damage to property;
- B. to store its apparatus, materials, supplies and equipment in such orderly fashion at the site of the work as will not unduly interfere with the progress of its work or the work of any other subcontractors;
- C. to place upon the work or any part thereof only such loads as are consistent with the safety of the portion of the work;
- D. to clean up frequently all refuse, rubbish, scrap materials, and debris caused by its operations, to the end that at all times the site of the work shall present a neat, orderly and workmanlike appearance;
- E. before final payment to remove all surplus material, false-work, temporary structures, including foundations thereof, plant of any description and debris of every nature resulting from its operations, and to put the site in a neat, orderly condition.
- F. to effect all cutting, fitting or patching of its work required to make the same to conform to the plans and specifications and, except with the consent of the Architect/Engineer/County, not to cut or otherwise alter the work of any other Contractor.

29. QUANTITIES OF ESTIMATE

- 29.1** Wherever the estimated quantities of work to be done and materials to be furnished under this Contract are shown in any of the documents including the proposal, they are given for use in comparing bids and the right is especially reserved except as herein otherwise specifically limited, to increase or diminish them as may be deemed reasonably necessary or desirable by the County to complete the work contemplated by this Contract, and such increase or diminution shall in no way void this Contract, nor shall any such increase or diminution give cause for claims or liability for damages.

30. LANDS AND RIGHTS-OF-WAY

- 30.1** Prior to the start of construction, the County shall obtain all lands and rights-of-way necessary for the carrying out and completions of work to be performed under this Contract.

31. GENERAL GUARANTY

- 31.1** Neither the final certificate of payment nor any provision in the Contract Documents, nor partial or entire occupancy of the premises by the County, shall constitute an acceptance of work not done in accordance with the Contract Documents or relieve the Contractor of liability in respect to any express warranties or responsibility for faulty materials or workmanship. The Contractor shall remedy any defects in the work and pay for any damage to other work resulting therefrom, which shall appear within a period of one (1) year from the date of final acceptance of the work unless a longer period is specified. The County will give notice of observed defects with reasonable promptness.

32. PROTECTION OF LIVES AND HEALTH

- 32.1** The Contractor shall exercise proper precaution at all times for the protection of persons and property and shall be responsible for all damages to persons or property, either on or off the site, which occur as a result of its prosecution of the work. The safety provisions of applicable laws and building and construction codes shall be observed and the Contractor shall take or cause to be taken, such additional safety and health measures as the County may determine to be reasonably necessary.

33. INTEREST OF MEMBER

- 33.1** No member of Santa Fe Board of County Commissioners shall be admitted to any share or part of this Contract or to any benefit that may arise therefrom.

34. OTHER PROHIBITED INTERESTS

- 34.1** No official of the County who is authorized in such capacity and on behalf of the County to negotiate, make, accept or approve, or to take part in negotiating, making accepting or approving any architectural, engineering, inspection, construction or material supply

contract or any subcontract in connection with the construction of the project, shall become directly or indirectly interested personally in this Contract or in any part hereof. No officer, employee, architect, attorney, engineer or inspector of or for the County who is authorized in such capacity and on behalf of the County to exercise any legislative, executive, supervisory or other similar functions in connection with the construction of the project, shall become directly or indirectly interested personally in this Contract or in any part thereof, any material supply contract, subcontract, insurance contract, or any other contract pertaining to the project.

35. USE AND OCCUPANCY PRIOR TO ACCEPTANCE BY COUNTY

35.1 The Contractor agrees to the use and/or occupancy of a portion or unit of the project before formal acceptance by the County, provided the County:

- A. Secures written consent of the Contractor except in the event, in the opinion of the Architect/ Engineer, the Contractor is chargeable with unwarranted delay in final cleanup of punch list items or other contract requirements.
- B. Secures endorsement from the insurance carrier and consent of the surety permitting occupancy of the building or use of the project during the remaining period of construction.
- C. When the project consists of more than one building, and one of the buildings is occupied, secures permanent fire and extended coverage insurance, including a permit to complete construction. Consent of the surety must also be obtained.

ATTACHMENT A

BID SHEETS

BID SHEETS

**IFB# 2016-0169-PW/MM
LA CIENEGA WATERLINE IMPROVEMENTS**

Please offer your best price for the work required for the construction for La Cienega Waterline Improvements. The lump sum base bid must include pricing for materials, equipment, labor, travel, and fees for any required permitting. Be advised that award may be made without discussion with bidders on offers received.

ITEM 1: LA CIENEGA WATERLINE IMPROVEMENTS

LUMP SUM BASE BID: \$ 359,000.00
(WRITTEN IN NUMBERS)

LUMP SUM BASE BID: \$ Three Hundred Fifty Nine Thousand Dollars and No Cents.
(WRITTEN IN WORDS)

(Exclusive of NM GRT and other applicable taxes)

ATTACHMENT B

ADDENDA & MODIFICATIONS

Henry P. Roybal
Commissioner, District 1



Kathleen Holian
Commissioner, District 4

Miguel M. Chavez
Commissioner, District 2

Liz Stefanics
Commissioner, District 5

Robert A. Anaya
Commissioner, District 3

Katherine Miller
County Manager

January 8, 2016

SANTA FE COUNTY
IFB#2016-0169-PW/MM
La Cienega Waterline Improvements

ADDENDUM #2

Dear Proponents,

This addendum is issued to reflect the following immediately. It shall be the responsibility of interested bidders to adhere to any changes or revisions to the IFB as identified in this Addendum No. 2. This documentation shall become permanent and made part of the departmental files.

Listed below are clarifications of the IFB and questions received via email concerning the above referenced IFB.

THE FOLLOWING CLARIFICATIONS WILL NOT AFFECT PRICE. THE REVISED PLANS REFLECTING THESE CLARIFICATIONS WILL BE AVAILABLE TO THE AWARDED CONTRACTOR.

Clarification #1- The sealed bids should be based on the plans, specifications and issued addenda provided.

Clarification #2- Sheet No. C2.1 – The profile view shows the ARV at Sta. 13+10; however, it is not at the correct location in the plan view and the correct location will be provided to the awarded contractor. This does not affect price.

Clarification #3- Sheet No. C2.2 – The plan view indicates that the water valve is located at Sta. 31+20 and 22.5° bend is located at Sta. 31+20.23; however the bend is shown before the water valve.

Clarification #4- Sheet No. C3.1 – The profile view shows the gate valve at Sta. 53+17 at the end of the East side of the arroyo crossing and before the 3 gate valves at the 8" tee at Sta. 53+70.54. The gate valve is to be installed at Sta. 53+17.

Clarification #5- Sheet No. C3.1 and C3.2 – The arroyo crossing on Sheet No. C3.1 shows cast iron pipe. The jack and bore process requires PVC inside a cast iron pipe.

Clarification #6- Sheet No. C3.2 – The gate valves at Sta. 58+34 and Sta. 59+43 are shown in the profile view but not in the plan view.

Clarification #7- Sheet No. C3.2 –The water meter locations on this sheet should be referred to on Sheet No. C1.2.

Clarification #8- Sheet No. C4.1 – The plan view indicates that an 8” tee with 3 gate valves are to be installed at Sta. 89+44 but is not shown on the profile view.

Question# 1- Will the engineer provide A CAD drawing for horizontal location of the proposed waterline?

Answer# 1- No.

Question# 2- Will the drawing include survey control points?

Answer# 2- No.

Question# 3- Is there any required As-Built information?

Answer# 3- Refer to Sheet C5.1 of the plans.

Question# 4- Sheet C1.2 shows 2” PVC waterline to Water Meters at Tract 3A-13A Camino Loma and 3B -13B Camino Loma. Can you clarify where the plans show this information?

Answer# 4- Yes, the 2” extension to Tract 3A and 3B is part of the project.

Question# 5- Please clarify the connection to the new 8” Distribution line call out. Will the 2” line and these services be part of this contract?

Answer# 5- Yes, the 2” line extensions and services shown on the plans will be part of the project.

Question# 6- Will Flush Hydrants be required at the end of all the 2" waterlines? Does this include Raven's ravine run as well as the Tract 3A-13A and 3B-13B Camino Loma run?

Answer# 6- Yes, flush hydrants are required at the end of all 2" extensions.

Question# 7- The Flush Hydrant Details call for 2" Brass nipples of varying length. Can you clarify the sizes since at the end of 2" PVC lines will the lines require 2" nipples?

Answer# 7- No, 2" brass nipples are called for and PVC nipples may not be substituted.

Question# 8- Will the Fire Hydrants require Santa Fe threads?

Answer# 8- No, both the fire hydrants and flush hydrants should use National Standard Thread.

Question# 9- Can you clarify do the plans call for an auger bore or a directional bore?

Answer# 9- The design specifications identify a "jack and bore process", this item is non-negotiable.

Question# 10- Can you explain what the plans are for the bores and the private bridge?

Answer# 10- The private bridge is not to be used by Contractors for any reason. The bridge is located on private property and anyone crossing the bridge will be guilty of trespassing on private property.

THIS ADDENDUM CONCLUDES THE PERIOD FOR QUESTIONS, NO ADDITIONAL QUESTIONS WILL BE ANSWERED PER IFB SECTION 8 INTERPRETATIONS/ADDENDA.

Please add this Addendum #2 to the original bid documents and refer to bid documents, hereto as such. This and all subsequent addenda will become part of any resulting contract documents and have effects as if original issued. All other unaffected sections will have their original interpretation and remain in full force and effect. Responders are reminded that any questions or need for clarification must be addressed to Maricela Martinez, Senior Procurement Specialist at mcmartinez@santafecountnm.gov.

Henry P. Roybal
Commissioner, District 1

Miguel M. Chavez
Commissioner, District 2

Robert A. Anaya
Commissioner, District 3



Kathleen Holian
Commissioner, District 4

Liz Stefanics
Commissioner, District 5

Katherine Miller
County Manager

January 6, 2016

SANTA FE COUNTY
IFB#2016-0169-PW/MM
La Cienega Waterline Improvements

ADDENDUM #1

Dear Proponents,

This addendum is issued to reflect the following immediately. It shall be the responsibility of interested bidders to adhere to any changes or revisions to the IFB as identified in this Addendum No. 1. This documentation shall become permanent and made part of the departmental files.

ATTACHMENT A: PRE-BID SIGN IN SHEET

ATTACHMENT B: REVISED DRAWINGS

Listed below are clarifications of the IFB and questions received via email concerning the above referenced IFB.

Clarification #1- Project is 70 working days Where working days are defined as every day except Saturdays, Sundays, and Holidays as specified in Section 101 of the NMDOT Standard Specifications.

Question# 1- Is the contractor responsible for compaction testing and staking?

Answer# 1- Contractor is responsible for all testing and staking.

Question# 2- Are any permits required?

Answer# 2- There are no permits required for this project.

Question# 3- Is this project on Santa Fe County Roads?

Answer# 3- A portion of the work is in a County road.

- Question# 4- Is seeding required?
- Answer# 4- Seeding is not required
- Question# 5- Will contractor need to shut down water?
- Answer# 5- Contractor will coordinate with County Project Manager and County Utilities Division to have water shut off for Contractor.
- Question# 6- Will this project require a hot tap?
- Answer# 6- Hot taps will not be used for this project.
- Question# 7- What type of material is required?
- Answer# 7- C-900 PVC
- Question# 8- Is a SWPPP required?
- Answer# 8- A SWPP is not required.
- Question# 9- Where can contractors get water for the construction?
- Answer# 9- Contractor is responsible for obtaining and delivering water to work site. The County has an automated bulk water facility at 35 Camino de Justicia.
- Question# 10- Is there an allowance if the contractors run into rock?
- Answer# 10- There is no allowance for excessive rock on this project.
- Question# 11- What size pipe is required?
- Answer# 11- Pipe sizes and lengths are identified on the design drawings.
- Question# 12- The plans show arroyo crossings which are a 45 degree bend with 12 inch carrier pipe. Is the County looking to increase the water line to 16 inch?

- Answer# 12- The design will be updated to include a 16" carrier pipe (casing) to accommodate the 45 degree bends. The water line size remains at 8".
- Question# 13- Reeno blankets are they existing specs?
- Answer# 13- The Reeno Blankets are being deleted from the design drawings.
- Question# 14- Is the County requiring any surfacing on the roads?
- Answer# 14- There is no resurfacing of the existing roads. The roads will only be required to be returned to existing conditions.
- Question# 15- What are the water meter sizes?
- Answer# 15- The water meters will all be 5/8" X 3/4". The Santa Fe County Utilities Division will install the actual water meters at a later date. The Contractor is responsible for the purchase and installation of the meter cans and meter setting equipment. Refer to the standard detail for additional information on the required equipment. It is understood that the County Project Manager may direct the Contractor to adjust the location of the meter cans (within the utility easement) based on the homeowners preference.
- Question# 16- Can you provide a profile sheet for Camino Loma?
- Answer# 16- The plan and profile for Camino Loma is on Sheets C-4.1 and C-4.2.
- Question# 17- What is the weight rating of the private bridge?
- Answer# 17- The weight rating is not known. The private bridge and not to be used by the Contractor.
- Question# 18- What is the casing diameter?
- Answer# 18- The casing diameter is 16 inches.
- Question# 19- Is the casing going to be steel or HDPE?
- Answer# 19- Steel casing Schedule 30.

Question# 20- What will the casing wall schedule be?

Answer# 20- Refer to answer to Question #19.

Question #21- Will domestic material be required for this project?

Answer# 21- There is no domestic material requirement for this project.

Question# 22- What entity or Agency is funding this project?

Answer# 22- Project funding is under a Water Trust Board grant and Santa Fe County Funds.

Question# 23- Plan sheet C2.1: @ sta 13+10 Plans show an *AIR PRESSURE RELIEF VALVE*, we assume that this refers to the 1" AND 2" *AIR VACUUM VALVE* detail shown on sheet C5.2. Is that correct? If so what size should this be 1" or 2"?

Answer# 23- 1" is the correct size.

Question# 24- Will the connections to the Existing Waterline on Paseo C de Baca be Pressure or Non-Pressure Connections? Will they require Tapping Sleeves or can we cut in Tees?

Answer# 24- Cut in Tees are to be used to make these connections and SFCU will be able to shut down the main for 3 – 5 hour periods, as needed.

Question# 25- What is the size and material of the existing watermain in Paseo C De Baca?

Answer# 25- The main on Paseo C De Baca is an 8" PVC line.

Question# 26- Plan sheet C3.1 and C3.2: Arroyo crossings call for 12" *Restrained Joint Carrier Pipe*, which in this case connects to the 8" PVC. Will Reducers be required to Increase to 12" at these crossings? Or is the 12" Callout referring to a proposed casing?

Answer# 26- See Answer #12.

Question# 27- Plan sheet C3.2 and C3.3, and C4.1: CMP crossings callout "*Insulation per Manufacturer Requirements*", Please specify what this is.

Answer# 27- This note has been deleted from the design drawings.

Question# 28 - There are some parcels that do not show a Water Meter assembly (i.e. Lot 2-A, 14 Camino Loma), is this correct or should each parcel, or each existing residence get a Meter assembly?

Answer# 28- Meter assemblies will be installed per design drawings.

Question# 29- Plan sheet C1.2: Plan shows a 2" extension to 2" Water Meters for Lots on Ravens Ravine. This is not shown in profile, Will this work be part this contract? Is the call out for 2" Water Meter correct?

Answer# 29- This is a 2" extension and is part of the scope of work. Meter assemblies are standard. See Answer #15.

Question #30- Plan sheet C5.1: Fire Hydrant Detail shows 8" Pipe on the FH Leg. This is typically 6" per SF County standards, will 8" FH, 8" Valve and 8" Pipe be required, or will standard 6" appurtenances be acceptable?

Answer# 30- This has been revised to be 6" per Santa Fe County Standard.

Please add this Addendum #1 to the original bid documents and refer to bid documents, hereto as such. This and all subsequent addenda will become part of any resulting contract documents and have effects as if original issued. All other unaffected sections will have their original interpretation and remain in full force and effect. Responders are reminded that any questions or need for clarification must be addressed to Maricela Martinez, Senior Procurement Specialist at mcmartinez@santafecountnm.gov.

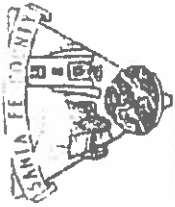

PRE-BID CONFERENCE
LA CIENEGA WATERLINE IMPROVEMENTS
IFB #2016-0169-PW/MMI
FRIDAY, DECEMBER 18, 2015
2:00 PM

NAME	COMPANY	TELEPHONE	E-MAIL ADDRESS
CARLOS SPIESS	SUNDANCE	(505) 375-2694	CARLOS@SUNDANCEMECH.COM
Julie Rodriguez	Ami, Inc.	505-242-4448	juliev@amiinc.net
Christina Chappell	TRONER CONSULTING	505-372-7558	christina@tronerconsulting.com
Sam Houston	ADVISORIAL ENGINEERING Geotechnical	505-980-3000	SAM@AESAM.COM
Harold Huero	SPRING CREEK	505-821-1031	hhuero@springcreek.com
Rick Sanderson	Five Creek	505-554-1780	rick@fivecreek.com
Deva Melvin	South Fe County	505-986-6237	deva@county.nm.gov
Robert George	RFCD	505-982-3240	robert@rfcd.com
Michael Anderson	SFC Engineering	505-912-1444	michael@sfce.com



PRE-BID CONFERENCE
LA CIENEGA WATERLINE IMPROVEMENTS
IFB #2016-0169-PW/MM
FRIDAY, DECEMBER 18, 2015
2:00 PM

NAME	COMPANY	TELEPHONE	E-MAIL ADDRESS
Michael Wood	Desert Utility and Pumping	505-344-1096	jeff@desert-utility.com
Michael Wood	Desert Utility Construction	505-344-1096	jeff@desert-utility.com
Trif Corel	LC	505-741-4696	trif@plumbing.com
Robert Pignatta	HU Construction	505-238-4455	SOSPINO@SANTAFECOUNTYNM.GOV
Ray Ann Martinez	MSE	(505) 438-9100	marquane.martinez.com
Robert Pignatta	MSE	505-438-9100	marquane.martinez.com
Robert Pignatta	MSE	505-438-9100	marquane.martinez.com

SHEET INDEX

SHEET TITLE

C-1.1	COVER SHEET / VICINITY MAP / INDEX
C-1.2	INDEX KEYED MAP
C-2.1	PLAN AND PROFILE WATER LINE A (LA LOMITA)
C-2.2	PLAN AND PROFILE WATER LINE A
C-3.1	PLAN AND PROFILE WATER LINE B (CIELO DEL DESTI)
C-3.2	PLAN AND PROFILE WATER LINE B
C-3.3	PLAN AND PROFILE WATER LINE B
C-4.1	PLAN AND PROFILE WATER LINE C (CAMINO LOMA)
C-4.2	PLAN AND PROFILE WATER LINE C
C-5.1	CONSTRUCTION DETAILS AND NOTES
C-5.2	CONSTRUCTION DETAILS

DIRECTIONS TO SITE

FROM THE CITY OF SANTA FE TAKE I-25 TO EXIT 271 LA CIENEGA TURNOUT TO THE RIGHT AND FOLLOW ENTRADA LA CIENEGA 0.6 MILES TO PASO C DE SACA TURN LEFT AND FOLLOW PASO C DE SACA 0.7 MILES TO CIELO DEL DESTI.

LA CIENEGA WATERLINE IMPROVEMENTS PROJECT NUMBER 514 SANTA FE COUNTY, NEW MEXICO SEPTEMBER 2015

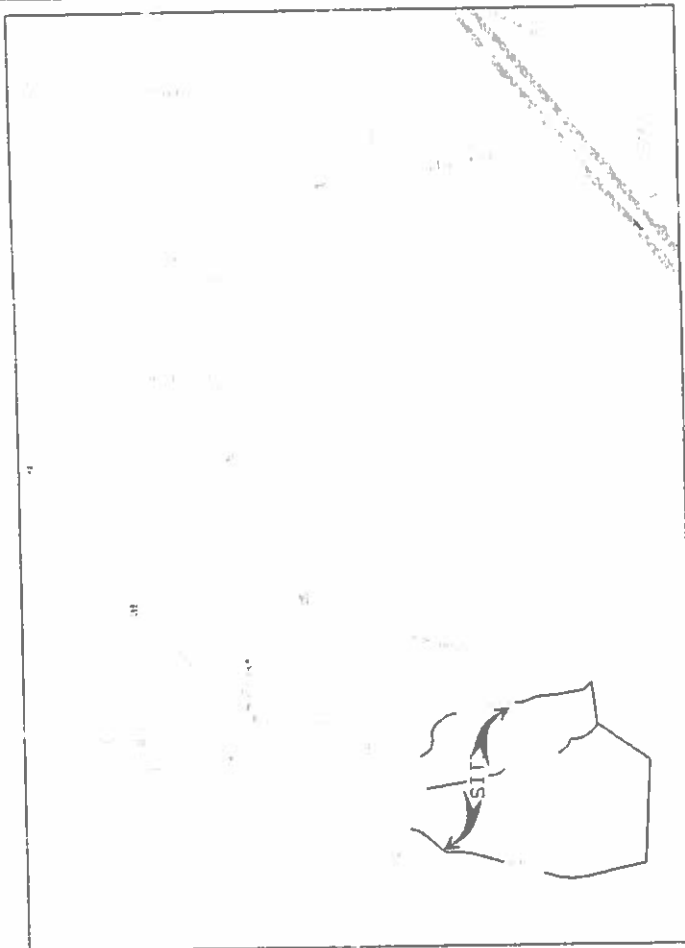
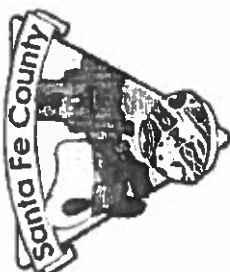

VICINITY MAP



MORRIS
surveying engineering

1114-A, P.O. Box 2000, Santa Fe, NM 87508
Phone: (505) 426-3100

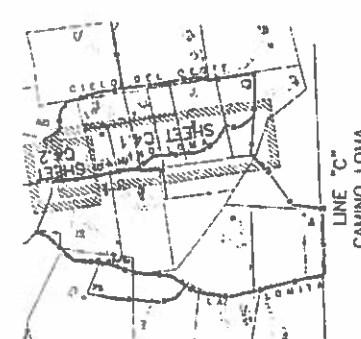
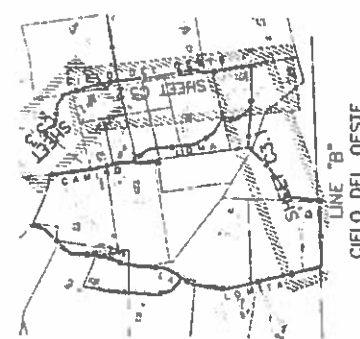
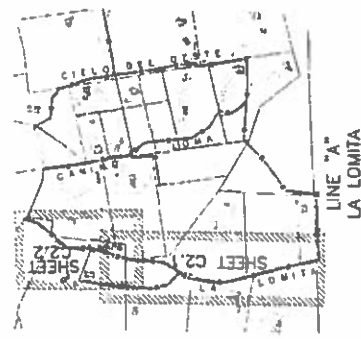
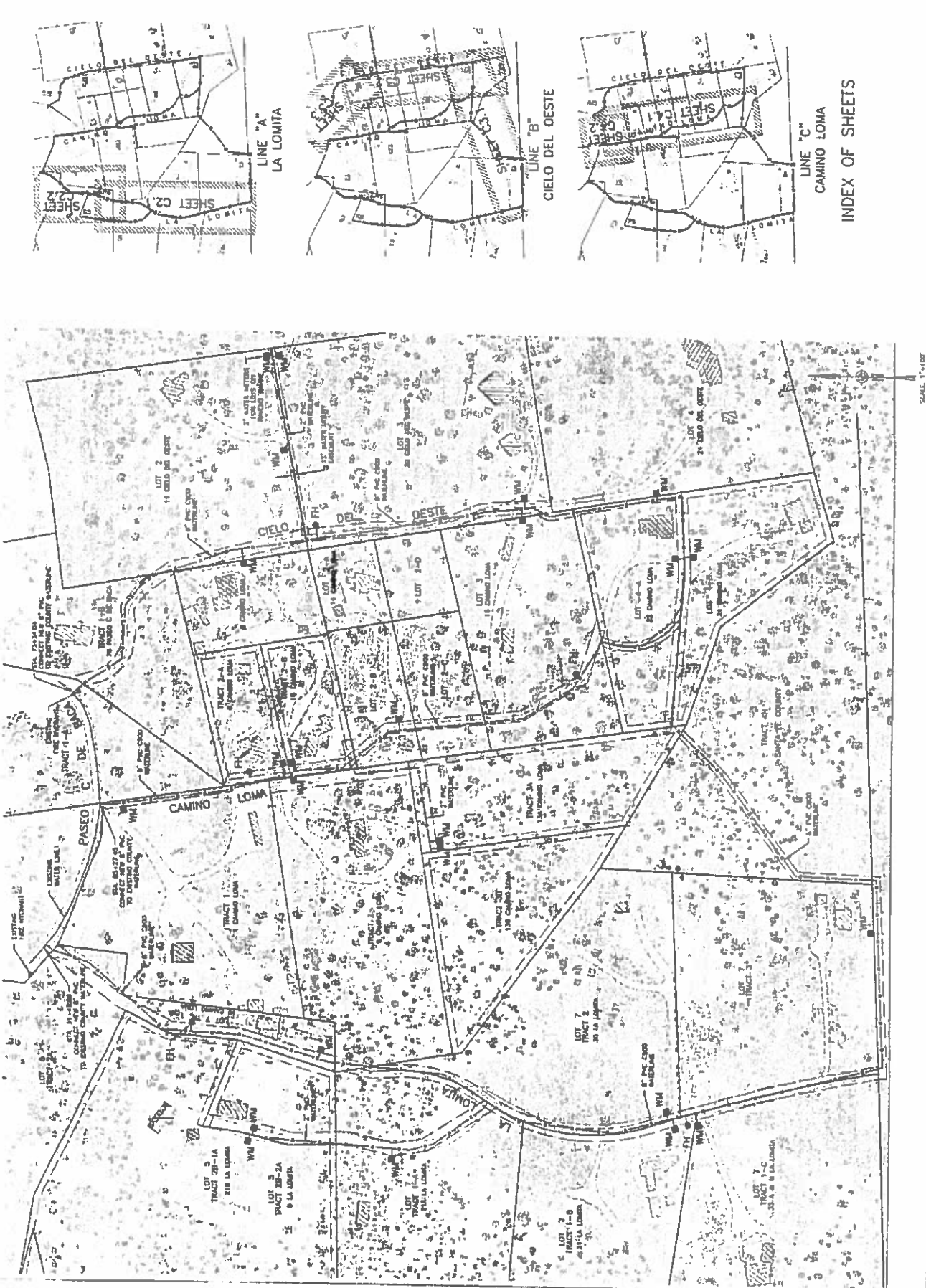

INDEX OF SHEETS

SCALE: 1"=100'

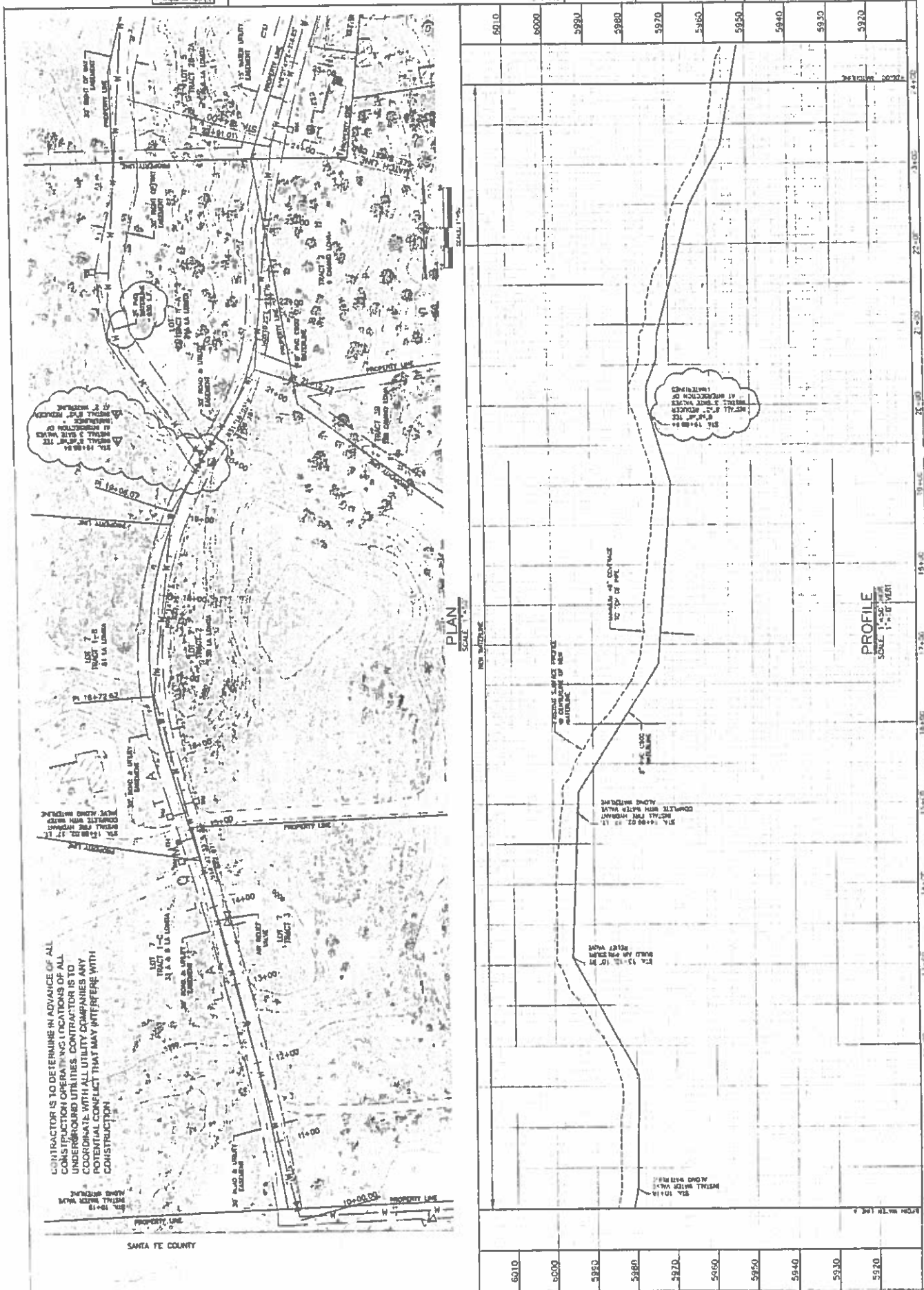

CONTRACTOR IS TO DETERMINE IN ADVANCE OF ALL CONSTRUCTION OPERATIONS LOCATIONS OF ALL UNDERGROUND UTILITIES. CONTRACTOR IS TO COORDINATE WITH ALL UTILITY COMPANIES ANY POTENTIAL CONFLICT THAT MAY INTERFERE WITH CONSTRUCTION.

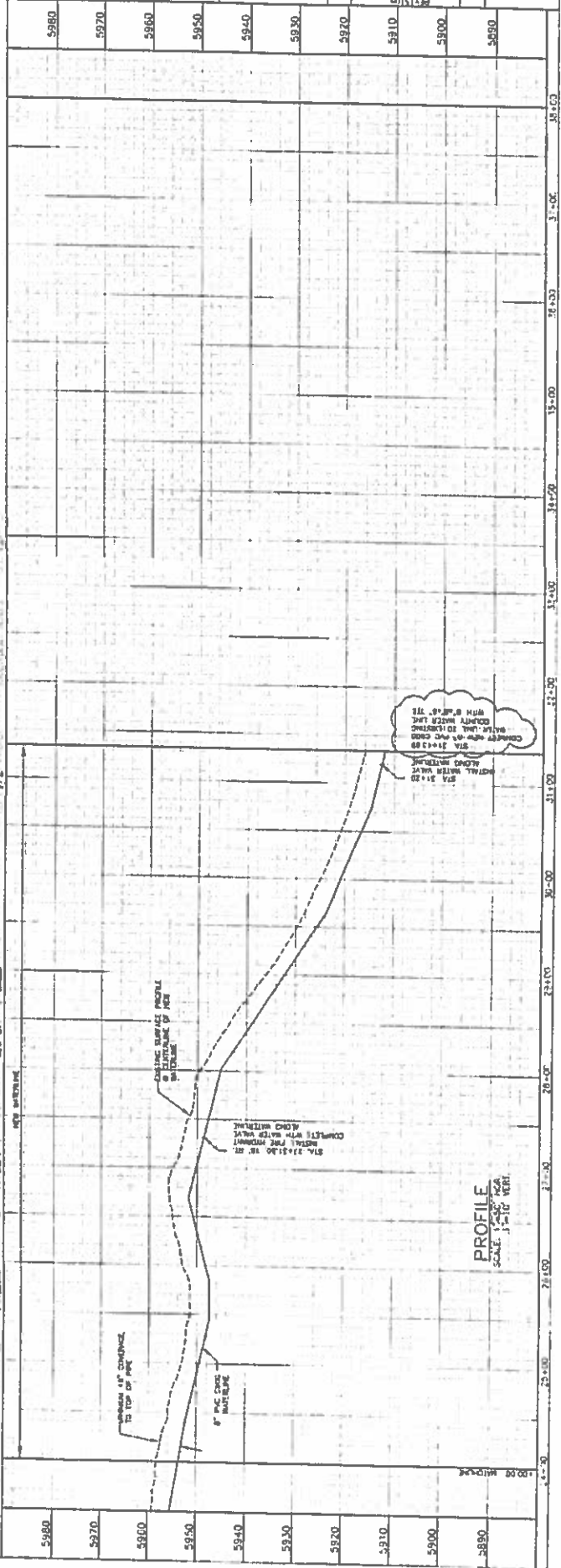

MORRIS



SANTA FE COUNTY
LA CIENEGA WATER LINE EXTENSION
WATER LINE A (LA LOMITA)
PLAN & PROFILE

DATE: 11/11/2015



PROJECT: LA CIENEGA WATER LINE
SHEET NO. C2.2
OF 11

DATE: 11/11/2015
DRAWN BY: [Name]
CHECKED BY: [Name]
APPROVED BY: [Name]

CONTRACTOR IS TO DETERMINE IN ADVANCE OF ALL CONSTRUCTION OPERATIONS LOCATIONS OF ALL UNDERGROUND UTILITIES. CONTRACTOR IS TO COORDINATE WITH ALL UTILITIES COMPANIES ANY POTENTIAL CONFLICT THAT MAY INTERFERE WITH CONSTRUCTION.

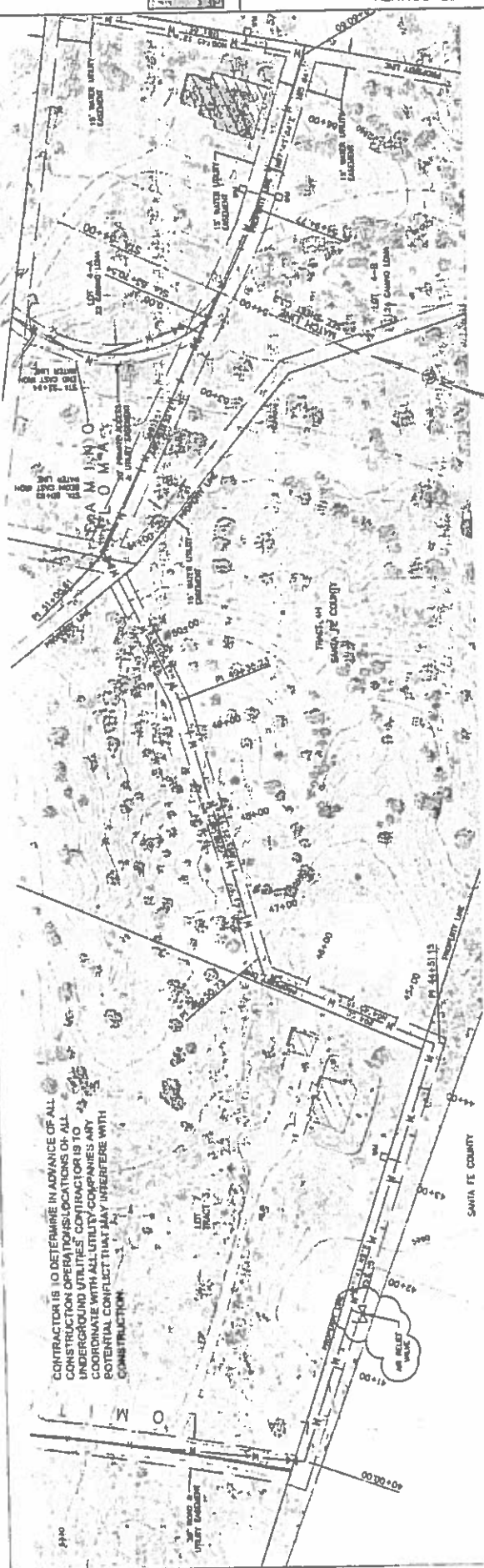

PLAN
SCALE 1"=50'

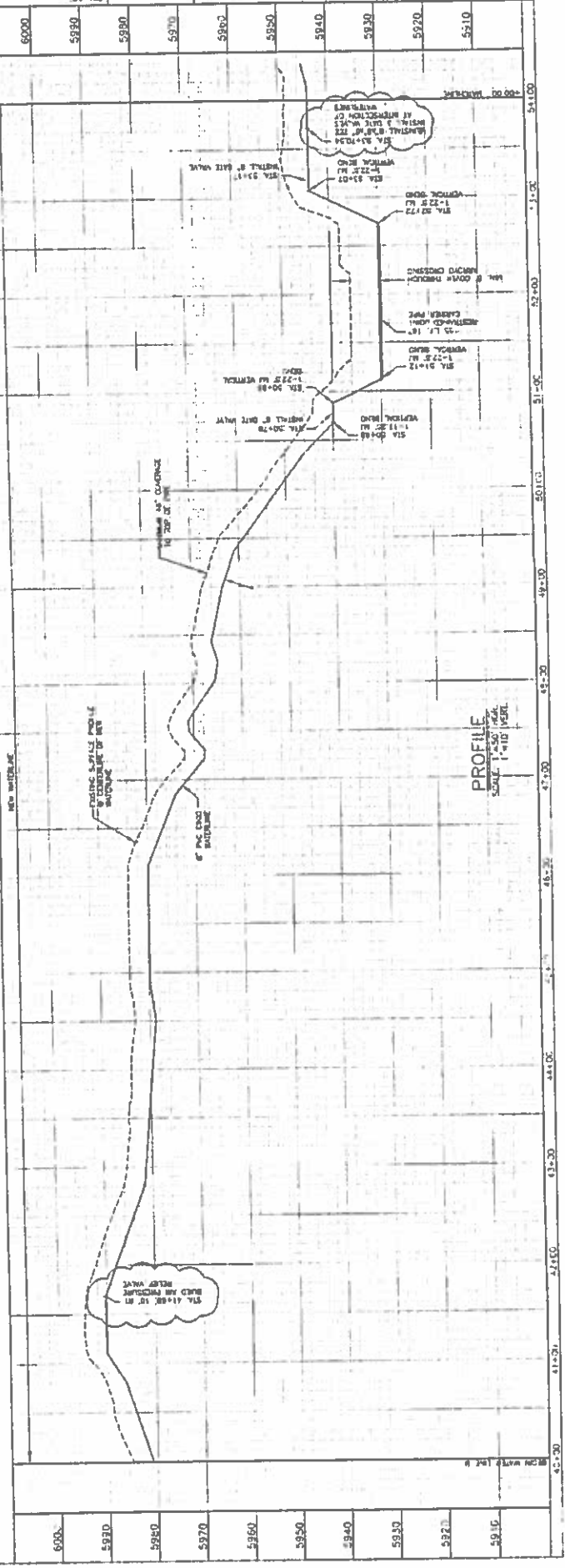

PROFILE
SCALE 1"=50' VERT.
1"=100' HORIZ.

SANTA FE COUNTY
LA CIENEGA WATER LINE EXTENSION
PLAN & PROFILE
WATER LINE B (CIELO DEL DESI)

MORRIS

SHEET NO
C3.1
OF 1

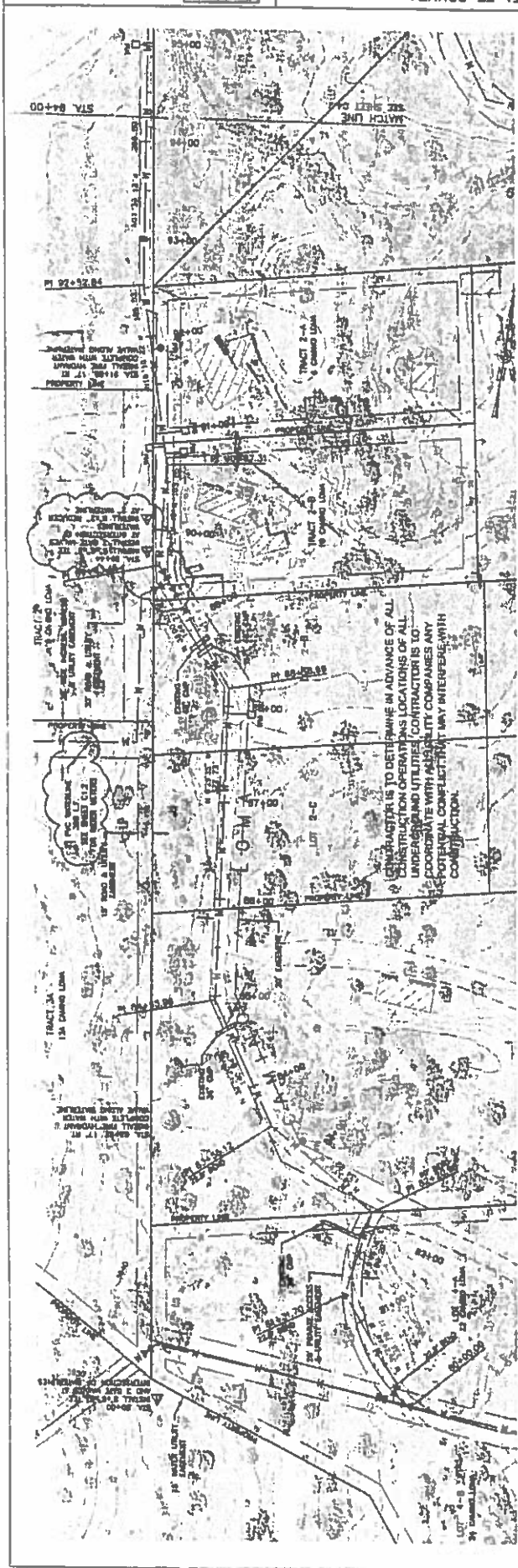

PLAN
SCALE: 1"=50'

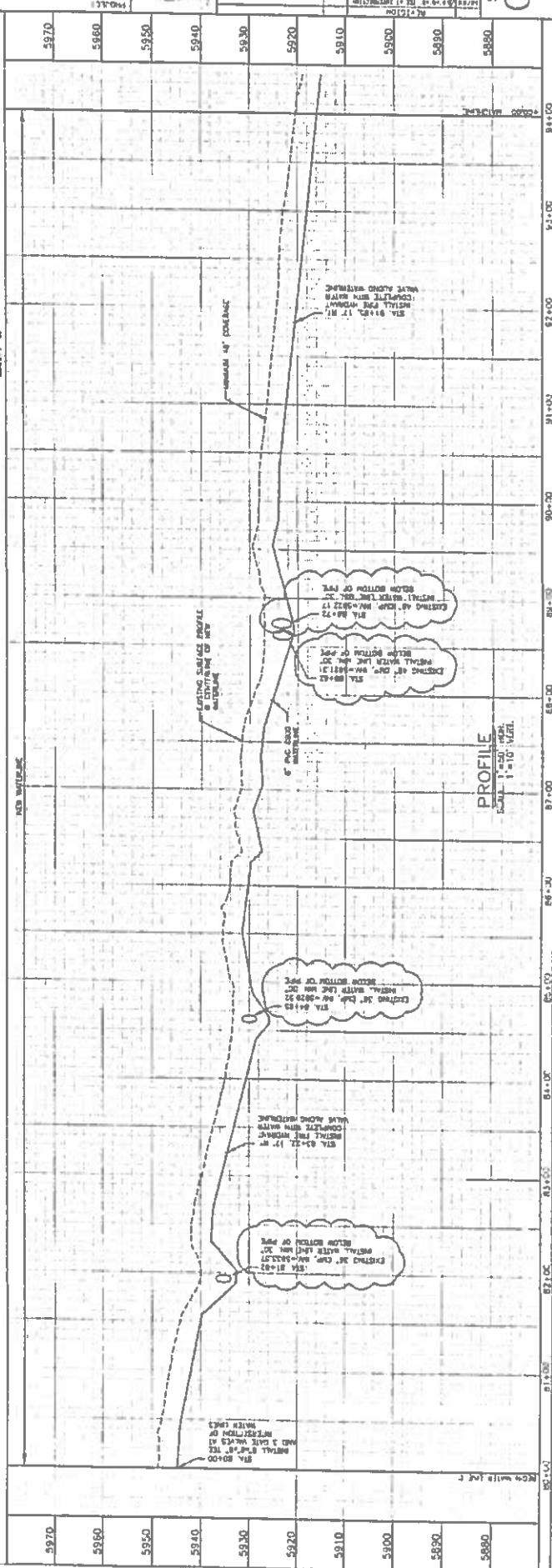

CONTRACTOR IS TO DETERMINE IN ADVANCE OF ALL CONSTRUCTION OPERATIONS LOCATIONS OF ALL UNDERGROUND UTILITIES. CONTRACTOR IS TO COORDINATE WITH ALL UTILITY COMPANIES ANY POTENTIAL CONFLICT THAT MAY INTERFERE WITH CONSTRUCTION

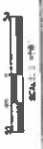

PLAN
SCALE: 1"=20'

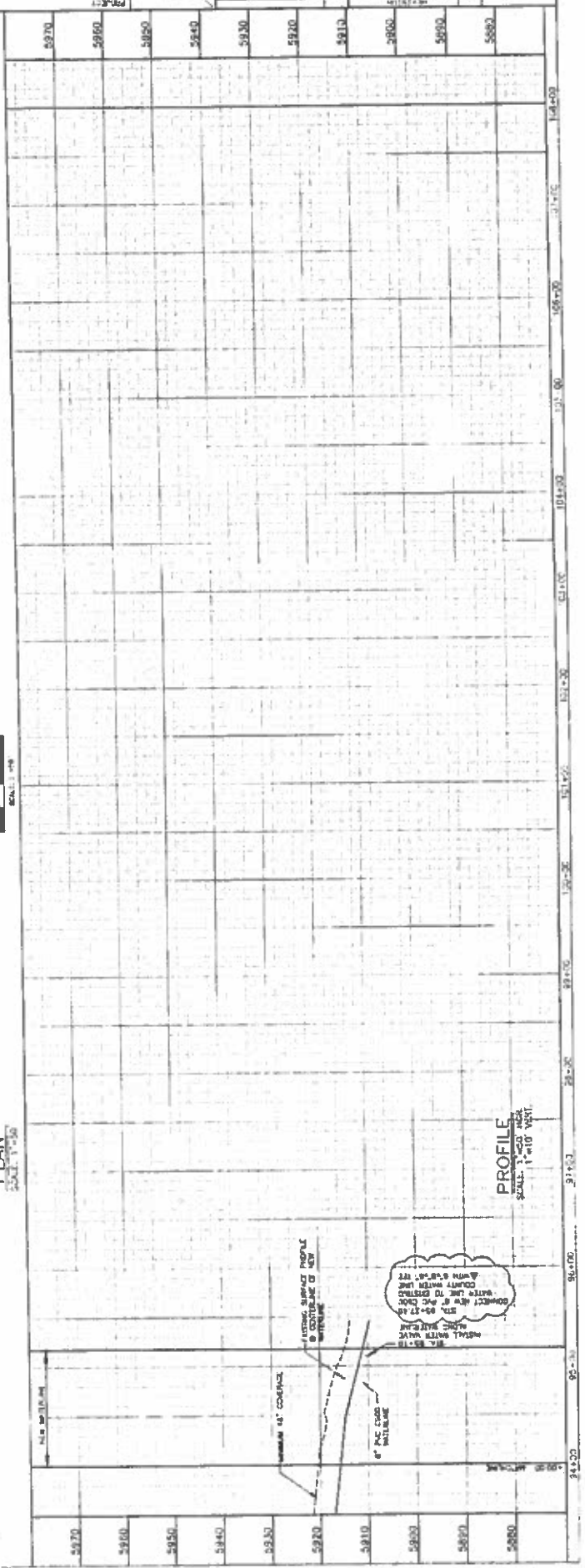

PROFILE
SCALE: 1"=10' VERT.

MORRIS
SURVEYING & ENGINEERING



SANTA FE COUNTY
LA CIENEGA WATER LINE EXTENSION
WATER LINE C (CAMINO LOMA)
PLAN & PROFILE

PROJECT
SHEET 12 OF 12



DATE	08/28/2015
FILE NAME	LA CIENEGA WATER LINE C (CAMINO LOMA)
PROJECT	LA CIENEGA WATER LINE C (CAMINO LOMA)
DESIGNER	LA CIENEGA WATER LINE C (CAMINO LOMA)
CHECKER	LA CIENEGA WATER LINE C (CAMINO LOMA)
APPROVER	LA CIENEGA WATER LINE C (CAMINO LOMA)

SHEET NO.
C4.2
OF 11

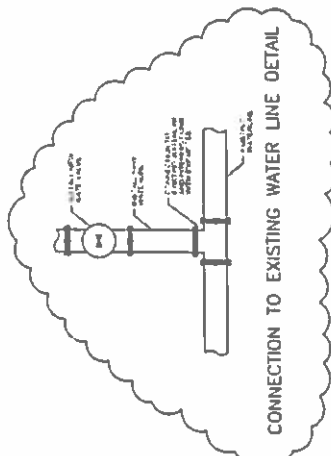

CONNECTION TO EXISTING WATER LINE DETAIL

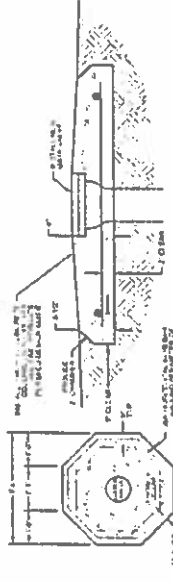

CONCRETE COLLAR FOR VALVES AND FIRE HYDRANTS

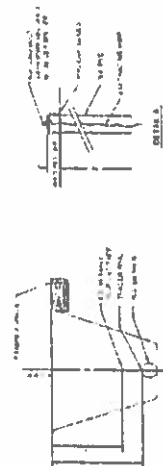

5/8" SINGLE SERVICE

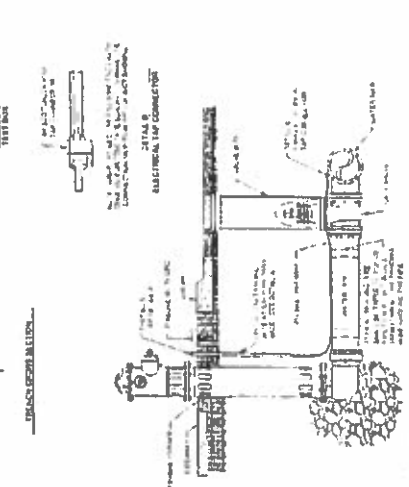

TRACING WIRE DETAIL

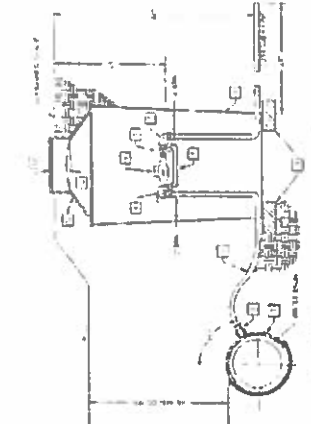

FIRE HYDRANT BOLLARD DETAIL

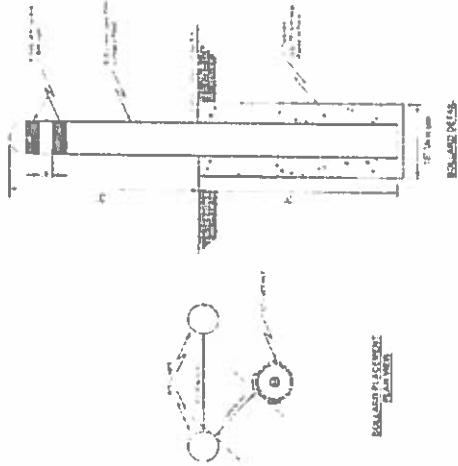

FIRE HYDRANT

GENERAL NOTES

1. ALL WORK SHALL BE IN ACCORDANCE WITH THE SANTA FE COUNTY SPECIFICATIONS FOR WATER MAINS.
2. ALL MATERIALS AND METHODS OF CONSTRUCTION SHALL BE APPROVED BY THE SANTA FE COUNTY ENGINEER.
3. ALL CHANGES TO THE ORIGINAL DESIGN SHALL BE APPROVED BY THE SANTA FE COUNTY ENGINEER.
4. ALL STREET CLOSURES SHALL BE IN ACCORDANCE WITH THE CITY OF SANTA FE ORDINANCES.
5. ALL WORK SHALL BE COMPLETED WITHIN THE SPECIFIED TIME FRAME.
6. ALL WORK SHALL BE COMPLETED WITHIN THE SPECIFIED TIME FRAME.
7. ALL WORK SHALL BE COMPLETED WITHIN THE SPECIFIED TIME FRAME.
8. ALL WORK SHALL BE COMPLETED WITHIN THE SPECIFIED TIME FRAME.
9. ALL WORK SHALL BE COMPLETED WITHIN THE SPECIFIED TIME FRAME.
10. ALL WORK SHALL BE COMPLETED WITHIN THE SPECIFIED TIME FRAME.
11. ALL WORK SHALL BE COMPLETED WITHIN THE SPECIFIED TIME FRAME.
12. ALL WORK SHALL BE COMPLETED WITHIN THE SPECIFIED TIME FRAME.
13. ALL WORK SHALL BE COMPLETED WITHIN THE SPECIFIED TIME FRAME.
14. ALL WORK SHALL BE COMPLETED WITHIN THE SPECIFIED TIME FRAME.
15. ALL WORK SHALL BE COMPLETED WITHIN THE SPECIFIED TIME FRAME.
16. ALL WORK SHALL BE COMPLETED WITHIN THE SPECIFIED TIME FRAME.
17. ALL WORK SHALL BE COMPLETED WITHIN THE SPECIFIED TIME FRAME.
18. ALL WORK SHALL BE COMPLETED WITHIN THE SPECIFIED TIME FRAME.
19. ALL WORK SHALL BE COMPLETED WITHIN THE SPECIFIED TIME FRAME.
20. ALL WORK SHALL BE COMPLETED WITHIN THE SPECIFIED TIME FRAME.

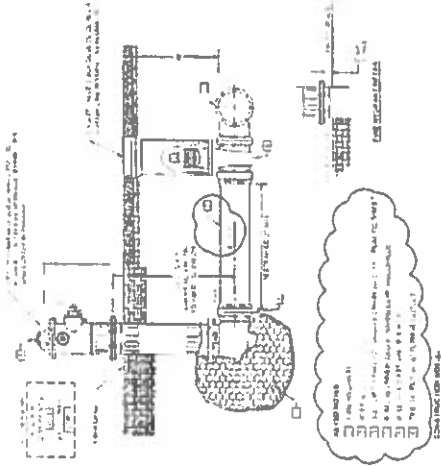

FIRE HYDRANT

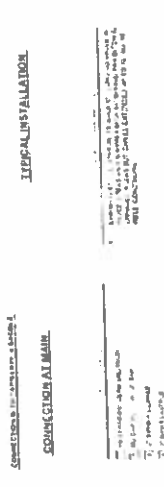

1
2
3
4
5
6
7
8
9
10
11
12
13
14
15
16
17
18
19
20
21
22
23
24
25
26
27
28
29
30
31
32
33
34
35
36
37
38
39
40
41
42
43
44
45
46
47
48
49
50
51
52
53
54
55
56
57
58
59
60
61
62
63
64
65
66
67
68
69
70
71
72
73
74
75
76
77
78
79
80
81
82
83
84
85
86
87
88
89
90
91
92
93
94
95
96
97
98
99
100
101
102
103
104
105
106
107
108
109
110
111
112
113
114
115
116
117
118
119
120
121
122
123
124
125
126
127
128
129
130
131
132
133
134
135
136
137
138
139
140
141
142
143
144
145
146
147
148
149
150
151
152
153
154
155
156
157
158
159
160
161
162
163
164
165
166
167
168
169
170
171
172
173
174
175
176
177
178
179
180
181
182
183
184
185
186
187
188
189
190
191
192
193
194
195
196
197
198
199
200
201
202
203
204
205
206
207
208
209
210
211
212
213
214
215
216
217
218
219
220
221
222
223
224
225
226
227
228
229
230
231
232
233
234
235
236
237
238
239
240
241
242
243
244
245
246
247
248
249
250
251
252
253
254
255
256
257
258
259
260
261
262
263
264
265
266
267
268
269
270
271
272
273
274
275
276
277
278
279
280
281
282
283
284
285
286
287
288
289
290
291
292
293
294
295
296
297
298
299
300
301
302
303
304
305
306
307
308
309
310
311
312
313
314
315
316
317
318
319
320
321
322
323
324
325
326
327
328
329
330
331
332
333
334
335
336
337
338
339
340
341
342
343
344
345
346
347
348
349
350
351
352
353
354
355
356
357
358
359
360
361
362
363
364
365
366
367
368
369
370
371
372
373
374
375
376
377
378
379
380
381
382
383
384
385
386
387
388
389
390
391
392
393
394
395
396
397
398
399
400
401
402
403
404
405
406
407
408
409
410
411
412
413
414
415
416
417
418
419
420
421
422
423
424
425
426
427
428
429
430
431
432
433
434
435
436
437
438
439
440
441
442
443
444
445
446
447
448
449
450
451
452
453
454
455
456
457
458
459
460
461
462
463
464
465
466
467
468
469
470
471
472
473
474
475
476
477
478
479
480
481
482
483
484
485
486
487
488
489
490
491
492
493
494
495
496
497
498
499
500
501
502
503
504
505
506
507
508
509
510
511
512
513
514
515
516
517
518
519
520
521
522
523
524
525
526
527
528
529
530
531
532
533
534
535
536
537
538
539
540
541
542
543
544
545
546
547
548
549
550
551
552
553
554
555
556
557
558
559
560
561
562
563
564
565
566
567
568
569
570
571
572
573
574
575
576
577
578
579
580
581
582
583
584
585
586
587
588
589
590
591
592
593
594
595
596
597
598
599
600
601
602
603
604
605
606
607
608
609
610
611
612
613
614
615
616
617
618
619
620
621
622
623
624
625
626
627
628
629
630
631
632
633
634
635
636
637
638
639
640
641
642
643
644
645
646
647
648
649
650
651
652
653
654
655
656
657
658
659
660
661
662
663
664
665
666
667
668
669
670
671
672
673
674
675
676
677
678
679
680
681
682
683
684
685
686
687
688
689
690
691
692
693
694
695
696
697
698
699
700
701
702
703
704
705
706
707
708
709
710
711
712
713
714
715
716
717
718
719
720
721
722
723
724
725
726
727
728
729
730
731
732
733
734
735
736
737
738
739
740
741
742
743
744
745
746
747
748
749
750
751
752
753
754
755
756
757
758
759
760
761
762
763
764
765
766
767
768
769
770
771
772
773
774
775
776
777
778
779
780
781
782
783
784
785
786
787
788
789
790
791
792
793
794
795
796
797
798
799
800
801
802
803
804
805
806
807
808
809
810
811
812
813
814
815
816
817
818
819
820
821
822
823
824
825
826
827
828
829
830
831
832
833
834
835
836
837
838
839
840
84

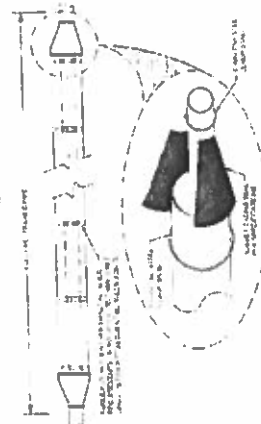

PIPE CASING DETAIL

Figure 1 is a line graph showing the number of cases of COVID-19 in the United States from March 2020 to March 2021. The x-axis represents time in months, from March 2020 to March 2021. The y-axis represents the number of cases, ranging from 0 to 100,000. The graph shows a sharp increase in cases starting in March 2020, peaking in May 2020 at approximately 100,000 cases, followed by a decline and then a second, smaller peak in November 2020 at approximately 50,000 cases. Cases then decline again, with a small uptick in March 2021.

TABLE 3

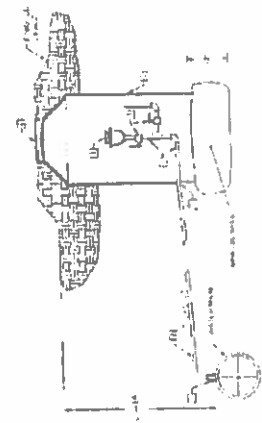
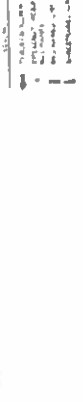

—429—

EXHIBIT A (ATTACHMENT C)
PROJECT MANUAL

EXHIBIT B (ATTACHMENT E)

TECHNICAL SPECIFICATIONS AS LISTED IN PLAN SET

EXHIBIT C

LABOR AND MATERIAL PAYMENT BOND (SAMPLE)

KNOW ALL MEN BY THESE PRESENT, THAT WE _____ as PRINCIPAL hereinafter called the "PRINCIPAL" and _____ as SURETY hereinafter called the "SURETY", are held and firmly bound unto Santa Fe County, a Political Subdivision of the State of New Mexico as OBLIGEE hereinafter called the "COUNTY", for the use and benefit of any claimants as herein below defined, in the amount of _____ (\$.) dollars for the payment whereof PRINCIPAL and SURETY bind themselves, their heirs, executors, administrators, successors, and assigns, jointly and severally, firmly by these presents.

WHEREAS, the PRINCIPAL has a written contract dated _____, 2016, with the COUNTY for the construction services for the La Cienega Waterline Improvements in Santa Fe County, New Mexico, which must be constructed in accordance with drawings and specifications which contract is referenced and made a part hereof, and is hereinafter referred to as the "Contract."

NOW, THEREFORE, THE CONDITION OF THIS OBLIGATION is such that, if PRINCIPAL shall promptly make payment to all claimants as hereinafter defined, for all labor and material used or reasonably required for use in the performance of the Contract, then this obligation shall be void; otherwise, it shall remain in full force and effect, subject to the following conditions:

1. A claimant is defined as one having a direct contract with the PRINCIPAL or with a subcontractor of the PRINCIPAL for labor, material, or both, used or reasonably required for use in the performance of the Contract, labor and material being construed to include but not be limited to that part of water, gas, power, light, heat, oil, gasoline, telephone services or rental of equipment directly applicable to the Contract.
2. The above named PRINCIPAL and SURETY hereby jointly and severally agree with the COUNTY that every claimant as herein defined, who has not been paid in full before the expiration of a period of ninety (90) days after the date on which the last of such claimant's work or labor was done or performed, or materials were furnished by such claimant, prosecute a suit to final judgment for such sum or sums as may be justly due claimant, and have execution thereof. The COUNTY shall not be liable for payment of any cost or expenses of any such suit.
3. No suit or action shall be commenced hereunder by any claimant:
 - a. Unless claimant, or other than one having a direct contract with the PRINCIPAL, shall have written notice in the form of an sworn statement to the COUNTY and any one or both of the following: the PRINCIPAL or SURETY above named, within ninety (90) days after such said claim is made or suit filed, stating with substantial accuracy the amount claimed and the name of the party to whom the materials were furnished, or for whom the work or labor was done or performed.
 - b. Such notice shall be served by mailing the same by registered mail or certified mail, postage prepaid, in an envelope addressed to the COUNTY, PRINCIPAL or SURETY, at any place where an office is regularly maintained by said COUNTY,

PRINCIPAL or SURETY for the transaction of business, or served in any manner in which legal process may be served in the State in which the aforesaid project is located, save that such service need not be made by a public officer.

4. Any suit under this Labor and Material Bond must be instituted in accordance with the statute of limitation under Section 37-1-3 NMSA 1978.
5. No right of action shall accrue on this Bond to or for the use of any person or corporation other than subcontractors or sub-subcontractors of the said Contract between PRINCIPAL and Santa Fe County named herein.

SIGNED AND SEALED THIS _____ DAY OF _____, 2016.

CONTRACTOR – PRINCIPAL (signature)

By: _____
(Printed name and title)

NOTARY PUBLIC (seal)

My Commission expires: _____

SURETY (signature)

(Printed name and title)

NOTARY PUBLIC (seal)

My Commission expires: _____

SURETY'S Authorized New Mexico Agent

EXHIBIT D

PERFORMANCE BOND (SAMPLE)

A. KNOW ALL MEN BY THESE PRESENT, THAT WE _____, as PRINCIPAL hereinafter called the "CONTRACTOR" and _____,

_____ as SURETY hereinafter called the "SURETY", are held and firmly bound unto OBLIGEE Santa Fe County, a Political Subdivision of the State of New Mexico, hereinafter called the "COUNTY", in the sum of _____ (\$ _____) dollars for the payment whereof CONTRACTOR and SURETY bind themselves, their heirs, executors, administrators, successors and assigns, jointly and severally, firmly by these presents.

B. WHEREAS, the CONTRACTOR has a written contract dated _____, 2016, with the COUNTY for the construction services for the La Cienega Waterline Improvements in Santa Fe County, New Mexico, in accordance with drawings and specifications which contract is referenced made part hereof, and is hereinafter referred to as the "Contract."

C. NOW, THEREFORE, THE CONDITION OF THIS OBLIGATION is such that, if CONTRACTOR shall promptly and faithfully perform said Contract (including any amendment thereto), then this obligation shall be null and void; otherwise it shall remain in full force and effect until the COUNTY shall by written instrument notify the SURETY that the obligation is discharged, except that the obligation shall continue for at least three (3) months following the expiration of the term of the Contract.

1. The SURETY hereby waives notice of any alteration or extension of the Contract time made by the COUNTY.
2. Whenever CONTRACTOR shall be, and is declared by the COUNTY to be in default under the Contract, the COUNTY having performed the COUNTY'S obligations thereunder, the SURETY must promptly remedy the default and shall promptly:

- (1) Complete the Contract in accordance with its terms and conditions, or
- (2) Obtain a bid or bids for submission to the COUNTY for completing the Contract in accordance with its terms and conditions, and upon determination by the COUNTY and SURETY of the lowest responsible bidder, arrange for a contract between such bidder and Santa Fe County, and make available as work progresses (even though there should be a default or a secession of defaults under the Contract or contracts of completion arranged under this paragraph) sufficient funds to pay the cost of completion less the balance of the Contract price, but not exceeding, including other costs and damages for which the SURETY may be liable hereunder, the amount set forth in the first paragraph hereof. The term "balance of the Contract price" as used in this paragraph, shall mean the total amount payable by the COUNTY to CONTRACTOR under the Contract and any amendments thereto, less the amount properly paid by the COUNTY to CONTRACTOR.

D. No right of action shall accrue on this Performance Bond to or for the use of any person or corporation other than Santa Fe County named herein or the heirs, executors, administrators, or successors of Santa Fe County.

E. This Bond shall be enforceable without the need to have recourse to any judicial or arbitral proceedings.

SIGNED AND SEALED THIS _____ DAY OF _____, 2016.

CONTRACTOR – PRINCIPAL (signature)

By: _____
(Printed name and title)

NOTARY PUBLIC

(seal)

My Commission expires: _____

SURETY (signature)

(Printed name and title)

NOTARY PUBLIC

(seal)

My Commission expires: _____

SURETY'S Authorized New Mexico Agent

EXHIBIT E

ASSIGNMENT OF ANTITRUST CLAIMS

TO BE EXECUTED BY GENERAL CONTRACTORS, SUBCONTRACTORS, SUPPLIERS,
AND SUBSUBCONTRACTORS OF CONTRACTORS ON COUNTY CONTRACTS.

FIRM NAME:
ADDRESS:

PROJECT:

PHONE NO.:

PROJECT NO:

_____ agrees that any and all claims which it may have or may inure to it for overcharges resulting from antitrust violations as to goods, services, and materials purchased in connection with the above-referenced project are hereby assigned to Santa Fe County, but only to the extent that such overcharges are passed on to the County. It is agreed that the undersigned retains all rights to any such antitrust claims to the extent of any overcharges not passed on to the County, including the right to any treble damages attributable thereto.

FIRM: _____

BY: _____
Signed by Individual empowered to obligate Suppliers,
Subcontractors or Subsubcontractors

TITLE: _____

EXHIBIT F
CERTIFICATE OF LIABILITY INSURANCE

EXHIBIT G

NOTICE OF CONTRACT AWARD

TO:

FROM: _____, Public Works Department

CONTRACT NO. _____

This is to inform that you that you have been awarded the Contract for:

Project Name: _____

Date of Award _____ **Amount of Award** _____

Contractor Information:

Firm Name: _____ **License#** _____

Address: _____ **Phone #** _____

It is anticipated that construction will take place:

Approximate Starting Date: _____ **Approximate Completion Date:** _____

Santa Fe County hereby accepts your offer on the solicitation No. _____ as reflected in this award document. The rights and obligations of the parties shall be subject to and governed by this document and any documents attached or incorporated by reference.

SANTA FE COUNTY

Name of Public Works Director or designee: _____
(Print Name)

Signature

EXHIBIT H

NOTICE TO PROCEED

TO:

DATE:

PROJECT:

ATTN:

PROJECT NO.

CONTRACT NO.

IFB NO.

Enclosed is your copy of the Contract, which has been approved. Please consider this letter as official NOTICE TO PROCEED on the above-referenced project.

Your firm shall commence work within ten (10) calendar days of the above date and shall achieve Substantial Completion [REDACTED] calendar days thereafter, which shall be [REDACTED], 2016, unless modified by Change Order.

It is essential that you make reference to the above-stated project number on all documents sent to the Architect/Engineer from your office. These documents shall include correspondence, change order proposals, change orders, payment request statements, and all other project-related material which you forward to the Architect/Engineer for information and processing.

Also, before you may start any Work at the site, you must (add any other requirements):

OWNER:

Santa Fe County

SFC [REDACTED] DEPARTMENT

By:

[REDACTED]
Director, SFC Department

EXHIBIT I

CHANGE ORDER

PROJECT:

CONTRACTOR
CHANGE ORDER NO:

ARCHITECT/ENGINEER

PROJECT NO:

Contractor Telephone:

Contractor e-mail:

ENGINEER'S/ARCHITECT'S PROJECT NO:

CHANGE ORDER JUSTIFICATION (Provide definitive reason for proposed change order.)

You are directed to make the following changes in this Contract: (Provide a detailed description of the Scope of the Work.)

NOT VALID UNTIL SIGNED BY BOTH THE COUNTY AND THE ARCHITECT/ENGINEER.
Signature of the Contractor indicates his agreement herewith, including any adjustment in the Contract Sum or Contract Time.

The Original Contract Sum was	
Net change by previously authorized Change Orders	\$0.00
The Contract Sum prior to this Change Order was:	
The Contract Sum will be increased/decreased/unchanged	
by this Change Order in the amount of:	\$0.00
The new contract Sum including this Change Order will be:	\$0.00
The Contract Time will be increased/decreased/unchanged by <input type="text"/> days.	
The date of Substantial Completion as of the date of this Change Order therefore is: <input type="text"/>	

EXHIBIT J

CERTIFICATE OF SUBSTANTIAL COMPLETION

SANTA FE COUNTY – ~~(INSERT DEPARTMENT)~~

Public Works Director or designee (name): _____

CONTRACTOR: _____

Contractor Purchase Order Number: _____

ARCHITECT/ENGINEER: _____

Project Name: _____

Contract Date: _____

Project Description - Article 2 to Agreement Between Santa Fe County and Contractor (include address and project location description):

The contractor hereby certifies the Work of this project to be in complete conformance to the Contract Documents and is substantially complete, enabling the County to make use of the Work as intended.

By its signature below the Contractor further requests Architect/Engineer and County to inspect the Work and to concur in the Work's substantial completion by their signature and/or to provide in a timely manner to Contractor a listing of work items adjudged by them as remaining to be completed or corrected. Contractor agrees to complete and correct all work items (Punch List) representative of such listing within ____ days from date of receipt from Architect/Engineer.

Contractor

Signature

Print Name

Date

Accepted by Santa Fe County

_____ Signature (Public Works Director or Designee)	_____ Print Name	_____ Date
--	---------------------	---------------

Inspected/Concurrence Architect/Engineer

_____ Signature	_____ Print Name	_____ Date
--------------------	---------------------	---------------

PUNCH LIST

A list of items (Punch List) to be completed or corrected, verified by the Architect/Engineer and County, is appended hereto. Failure to include any incomplete items on such list does not alter the responsibility of the Contractor to provide all Work in complete conformance with the Contract Documents.

The Contractor shall complete or correct the work on the punch list appended hereto by

_____ (Date)

The punch list consists of _____ (indicate number of items) items.

The Work performed under this Contract has been reviewed and found to be substantially complete by the Director of Public Works who has hereby established the Date of Substantial Completion as _____ (date) which is also the date of commencement of all warranties and guarantees required by the Contract Documents. The Date of Substantial Completion of the Work or designated portion thereof is the date established by the Director of Public Works (or designee) when construction is sufficiently complete, in accordance with the Contract Documents, so the County may occupy the Work, or designated portion thereof, for the use for which it is intended.

The County accepts the Work or designated portion thereof as substantially complete and assumes full possession thereof, in accordance with the contract documents.

Punch List Items: (Use additional sheets if necessary)