

**MEMORANDUM OF UNDERSTANDING  
BETWEEN THE CITY OF SANTA FE AND SANTA FE COUNTY  
FOR WASTEWATER AND WATER SERVICE TO THE ST. FRANCIS SOUTH  
LARGE SCALE MIXED-USE PROJECT**

The City of Santa Fe (“the City”) and Santa Fe County (“the County”) enter into this Memorandum of Understanding (“MOU”), effective as of the last date written below, for a new water connection and water services via a master meter to the City’s water system and for a new sanitary sewer connection and sewer services for the St. Francis South Large Scale Mixed-Use Project (“the Project”). The Project, located on Rabbit Road at the southwest corner of I-25 and St. Francis Drive, New Mexico (Exhibit A- Vicinity map), will include a County wastewater collection system (“County Collection System”) owned by the County that will discharge into the City’s wastewater collection and treatment system (“City Wastewater System”) and a County water system (“County Water System”) owned by the County that will connect to the City’s water system (City Water System) pursuant to this MOU.

**RECITALS**

A. The City and the County entered into a “Settlement Agreement and Mutual Release of Claims” on May 19, 2008 (“Settlement Agreement”), which addressed issues of annexation in general, the presumptive city limits, and the need to “establish sensible water and wastewater utility service areas for the City and County.”

B. Section 2(m) of the Settlement Agreement provides:

The City shall provide water and wastewater service within the presumptive city limits and shall not provide water and wastewater service outside the presumptive city limits unless required by a current contract with a customer, decrees of a court, or applicable rulings of the Public Regulation Commission, unless otherwise agreed upon between the City and the County in a separate written agreement.

C. The Project will be located outside the “presumptive city limits,” as defined in the Settlement Agreement.

D. The Project will be constructed on a 68.9-acre parcel (Exhibit A) that is further described in the attached Master Plan (Exhibit B) and Boundary Survey Plat (Exhibit C). The Project will consist of mixed-use spaces including offices, warehouses, medical facilities, and multi-family residential lots.

E. The County currently lacks infrastructure to transmit, treat and dispose of wastewater from the Project and currently lacks infrastructure to transmit water for the Project. The purpose of this MOU, therefore, is to set out the terms and conditions under which the County Collection System for the Project will be permitted to connect and discharge wastewater to the City

Wastewater System and the County Water System for the Project will be permitted to connect to the City Water System.

F. Pursuant to Sections 22-6.2 and 25-1.11 of the Santa Fe City Code ("SFCC"), applications to connect to the City Wastewater System and City Water System outside of the City limits are reviewed by the water/wastewater review team ("WWRT"), which consists of "City and County staff from the Water Division, the Wastewater Division, the City attorney's office, the County Attorney's Office, the Land Use Departments and the Office of Affordable Housing."

G. On December 22, 2014, the County Utility submitted a letter application ("Application") to the WWRT on behalf of Project owner requesting that the Project be connected to the City Wastewater System.

H. On February 17, 2015, the WWRT met to review the Application. The WWRT members determined that the Application was complete and that it met the requirements of Section 22-6.2. SFCC.

I. On May 3, 2016 the City determined that a concurrent request for City water service pursuant to Section 25-1.11 of the Santa Fe City Code is required as a condition of receiving City sewer service and that the source of water for the Project will be the County Utility via a master meter located at the end of the City's main water line at East Rodeo Park Drive (Exhibit D).

### **AGREEMENT**

1. Wastewater Connection and Discharge Authorization; City Review and Approval: The County Collection System is hereby authorized to connect and discharge to the City Wastewater System as per the design and at the connection point shown on Exhibit D. Upon receiving design plans for the County Collection System, the County shall notify the City and make such plans available to the City for review and comment. At its discretion, the City may require that no discharge into the City Wastewater System occur until the City inspects the connection to verify that it meets applicable City codes, standards and requirements. All costs for the County Collection System to connect to the City Wastewater System shall be paid by the Project or County.

2. Water Connection Authorization; City Review and Approval: The County Water System is hereby authorized to connect to the City Water System as per the design and at the connection point shown on Exhibit D. The connection shall be made via a new master meter, vault, and flow restrictor (pressure sustaining valve), the design of which shall be approved by the City Water Division in a timely manner. Flow control will be required at the master meter to limit flow to a maximum 2500 gpm. The City shall own the master meter, vault, and appurtenances and the County shall own the water system on the County side of the master meter. The County will provide design plans for this project to the City in a timely manner upon receipt from Project developer. The City will not supply water from the City Water System to the County Water System at this location until all plans and inspection work have been completed and approved by

the City. The City will inspect the connection to verify that it meets applicable City codes, standards and requirements. All costs for the County Water System to connect to the City Water System including the master meter, flow restrictor (pressure sustaining valve), vault and associated appurtenances required to operate the master meter and flow restrictor shall be paid by the Project or County. The County will also be responsible for the monthly service charge for the master meter. The rates for this service charge can be found in Chapter 25 of the City Code.

3. Regulatory Oversight: The County shall be responsible for inspecting, reviewing and approving the County Collection and Water Systems and shall require the Systems to be constructed, operated, and maintained in compliance with all applicable federal, state, City and county requirements. In the event of a County Collection or Water System malfunction that creates or may create a nuisance or constitute a violation of law, the County shall correct the malfunction as soon as practicable after receiving notice thereof. The City shall have no obligation to assume any regulatory oversight responsibilities with respect to the County Collection or Water System except as necessary to enforce applicable City code and ordinances.

4. Compliance with Federal, State and Local Law: Santa Fe Homes Program. The County shall assure that any portion of the County Collection and Water System complies with all applicable federal, state, and local laws. Pursuant to SFCC §22-6.2(G), the City's Santa Fe Homes Program (SFCC §14-8.11) does not apply.

5. Metering Requirements; Billing. The County shall meter water use of the Project pursuant to SFCU Customer Service Policies adopted by Resolution No. 2012-88, as the same may be amended from time to time. The County may meter wastewater discharge directly. The County will collect the metered usage pursuant to SFCU Customer Service Policies and any wastewater discharge readings. The County will report the collected meter readings and other pertinent billing information to the City on a monthly basis for use in calculating the invoice for the wastewater and water bill to be paid by the County in accordance with the City's most current rates. The City will not bill the County for water that the County has diverted and delivered to the Project using County-owned water rights, but may impose a wheeling fee for the County's use of City-owned infrastructure in accordance with the May 8, 2013, Agreement Regarding Water, Wastewater and Solid Waste Required by the Settlement Agreement and Mutual Release of Claims.

6. Utility Expansion Charges. The County shall require its customers in the Project to pay for the benefit of the City a utility expansion charge ("UEC") under SFCC Section 22-6.6 in accordance with the following process. The County will calculate the amount of the UEC under SFCC Section 22-6.6. The County will thereafter bill and collect the final UEC from its customers based on the final calculation. The County will remit the amounts collected to the City on a monthly basis.

7. City Wastewater Service Fees. The County agrees to pay to the City the sum of the City's monthly wholesale service fees under SFCC Section 22.7, as it may be amended from time to time, for wastewater collection and treatment services provided for the wastewater discharge by the Project.

8. SFCC Section 22.9 and SFCC Section 22.10. The County agrees that the discharges from any commercial/industrial properties within the Project shall be subject to the provisions of SFCC Section 22.9, *Industrial Pretreatment Regulations and Procedures*, and SFCC Section 22.10, *Wastewater Extra Strength Surcharge Program*, as they may be amended from time to time.
9. Pre-treatment Requirements. If determined to be necessary by the City, the City will issue an industrial wastewater discharge permit under SFCC Section 22.9, in which case all permit conditions and requirements must be met by the Project or any other occupant of the property as a condition of service.
10. Wastewater Service Area. Except as otherwise authorized in separate agreements between the City and County, the County will not permit properties outside of the area for the Project shown on Exhibits "A, B, and C" to connect to the City's wastewater collection and treatment system without prior written approval from the City and County pursuant to the Settlement Agreement.
11. Water Service Area. The County will not extend water service outside of the area for the Project shown on Exhibits "A, B, and C" without first having obtained from the City an analysis of the impacts to the City's Water System that extension of the County Water System beyond the boundary may have.
12. Successors & Assigns. This Memorandum of Understanding will inure to the benefit of the Parties' successors or assigns.
13. Amendments. This MOU may be amended in writing by agreement of all the parties.
14. Effective Date and Term. This MOU shall be effective upon the signature of all the Parties and shall be perpetual; provided, however, that the County may terminate this MOU when it is willing and able to provide wastewater treatment services for the Project through its own or another wastewater treatment system; that the City may terminate this MOU for failure by the County or the Project to comply with the provisions of this MOU; and that this MOU may be terminated by either party pursuant to Paragraph 15, Bateman Act Compliance. If the City intends to terminate this MOU for failure to comply, the City shall give the County one hundred twenty days advance, written notice of termination, during which period the County shall have the right to cure the failure to comply.
15. Bateman Act Compliance. The terms of this MOU are contingent upon sufficient appropriations and authorizations being made or given by the City and County to perform under this MOU. If sufficient appropriations and authorizations are not made or given by the City or County, this MOU may be terminated or this MOU may be amended in accordance with Paragraph 14. A party's decision as to whether sufficient appropriations are available shall be accepted by the other party and shall be final.

**16. New Mexico Tort Claims Act.** Neither the City nor the County waive any of the limitations and immunities of the New Mexico Tort Claims Act, NMSA 1978, §§ 41-4-1 through 41-4-30.

**17. No Third-Party Beneficiaries.** The parties do not intend to create, and this MOU does not create, any third-party beneficiaries under this MOU. Without limiting the generality of the foregoing, no action to enforce the terms of this MOU or for damages for breach thereof may be brought against either party by any person who is not a party to this MOU.

**For the City:**



Javier Gonzales, Mayor  
City of Santa Fe

9/8/16  
Date

Attest:

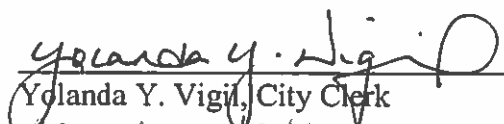
  
Yolanda Y. Vigil, City Clerk  
CC mtg. 8/31/16

9-19-16  
Date

Approved as to Form:

  
Kelley Brennan, City Attorney

6/20/16  
Date

  
Oscar Rodriguez, Finance Director

9-2-2016  
Date

City of Santa Fe Clerk No: \_\_\_\_\_

For the County:

Miguel Chavez  
Miguel Chavez, Chair, Board of  
County Commissioners of Santa Fe County

9/13/16  
Date

Approved as to Form:

Gregory S. Shaffer  
Gregory S. Shaffer, Santa Fe County Attorney

8-15-16  
Date

Attest:

Geraldine Salazar  
Geraldine Salazar, Santa Fe County Clerk

9-13-2016  
Date



Carole H. Jaramillo  
Carole H. Jaramillo, County Finance Director

8/16/16  
Date

# EXHIBIT A

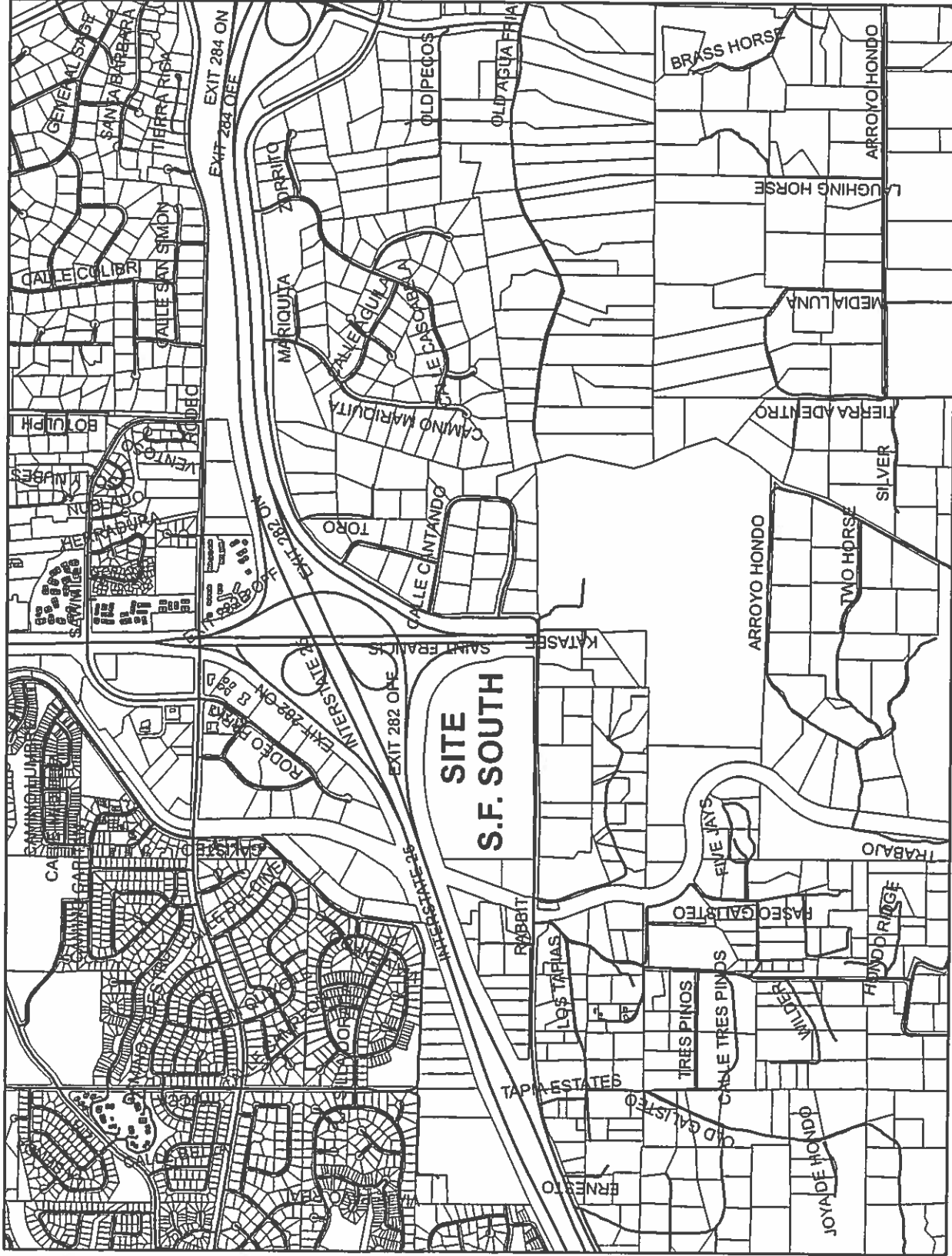

1:20,669

**1 inch = 1,722 feet**

# SAINT FRANCIS SOUTH VICINITY MAP



[illegible]

3-1

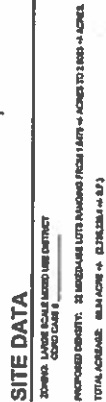

## SITE DATA

[illegible]

PROPOSED CENSITY: 22 MEDIAN LOTS RANGING FROM 1 ACR. → ACRES TO 2.600 → ACRES

TOTAL ACRES: 88.14 ACRES → 0.7182211 → 0.71

## NOTES

- A T-1 WILL BE REQUIRED WITH FUTURE EMISSIONS I, II, III, AND IV TO ENSURE THAT OFFSITE IMPROVEMENTS ARE ADEQUATE FOR THE CORRESPONDING RISK.
- FUTURE T-1 WILL ADDRESS ST. PETERS CORPUSCULES EMITTED ROAD CONCERNING INCREASING THE FEASIBILITY OF A SIGNAL LIGHT ON A ROAD ABOUT.
- THE APPLICANT SHALL PROVIDE THERMOCOOLING WITH A DROPPED SURFACE OF A MINIMUM OF 150 FEET DOWNSIDE AT ALL DEAD END SITES SERVING INDUSTRIAL LOTS.
- A MAP SHOWING THE COMPLETE DRAINAGE BASIN CONTRIBUTING FLOWS TO AND WITHIN THE SITE SHALL BE SUBMITTED AS PART OF THE APPLICATION. THE DRAINAGE BASIN SHALL BE SUBMITTED AS PART OF THE APPLICATION. THE DRAINAGE BASIN SHALL BE SUBMITTED AS PART OF THE APPLICATION.

**PURPOSE STATEMENT**

THE PURPOSE OF THIS MASTER PLAN IS TO ALLOW FOR LARGE SCALE MIXED USE DEVELOPMENT TO INCLUDE COMMERCIAL, RESIDENTIAL AND COMMUNITY SERVICE

## MASTER PLAN

SCALE: 1"=100'-0"

[illegible]

State of New Mexico )  
County of Bernal Co. )  
ss  
This being a true and correct copy of the original, I, the undersigned, a Notary Public in and for the State of New Mexico, do hereby certify the same to be correct and true.  
Notary Public  
My Comm. Expires 12/31/2010

( ) **\_\_\_\_\_**

( ) **\_\_\_\_\_**

THE UNIVERSITY OF CHICAGO PRESS  
530 North Dearborn Street, Chicago, IL 60610-5708  
U.S. POSTAGE PERMIT NO. 4234 CHICAGO, IL

Handwritten signature: *Richard*

2181  
Dunbar, John

### 514.1 My Christmas Recipe

**13**  
GARDEN CITY  
MILLS & BROS.

**THE**  
**NEW**  
**YORK**  
**PUBLIC**  
**LIBRARY**

---

—

BOUNDARY SURVEY PLAT  
of

on  
RABBIT ROAD WEST  
LYING & BEING SITUATE WITHIN  
THE NW 1/4 SW 1/4; NE 1/4 SW 1/4 OF  
SECTION 31, T. 10, N. R. 9 E. R. 10 E.  
SANTA FE COUNTY, NEW MEXICO

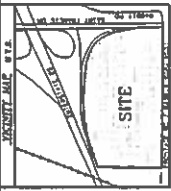
[illegible]

**FLOOD NOTE.**

11/24/12  
 15/11/12  
 12/11/12  
 11/11/12  
 10/11/12  
 9/11/12  
 8/11/12  
 7/11/12  
 6/11/12  
 5/11/12  
 4/11/12  
 3/11/12  
 2/11/12  
 1/11/12  
 31/10/12  
 30/10/12  
 29/10/12  
 28/10/12  
 27/10/12  
 26/10/12  
 25/10/12  
 24/10/12  
 23/10/12  
 22/10/12  
 21/10/12  
 20/10/12  
 19/10/12  
 18/10/12  
 17/10/12  
 16/10/12  
 15/10/12  
 14/10/12  
 13/10/12  
 12/10/12  
 11/10/12  
 10/10/12  
 9/10/12  
 8/10/12  
 7/10/12  
 6/10/12  
 5/10/12  
 4/10/12  
 3/10/12  
 2/10/12  
 1/10/12  
 30/9/12  
 29/9/12  
 28/9/12  
 27/9/12  
 26/9/12  
 25/9/12  
 24/9/12  
 23/9/12  
 22/9/12  
 21/9/12  
 20/9/12  
 19/9/12  
 18/9/12  
 17/9/12  
 16/9/12  
 15/9/12  
 14/9/12  
 13/9/12  
 12/9/12  
 11/9/12  
 10/9/12  
 9/9/12  
 8/9/12  
 7/9/12  
 6/9/12  
 5/9/12  
 4/9/12  
 3/9/12  
 2/9/12  
 1/9/12  
 31/8/12  
 30/8/12  
 29/8/12  
 28/8/12  
 27/8/12  
 26/8/12  
 25/8/12  
 24/8/12  
 23/8/12  
 22/8/12  
 21/8/12  
 20/8/12  
 19/8/12  
 18/8/12  
 17/8/12  
 16/8/12  
 15/8/12  
 14/8/12  
 13/8/12  
 12/8/12  
 11/8/12  
 10/8/12  
 9/8/12  
 8/8/12  
 7/8/12  
 6/8/12  
 5/8/12  
 4/8/12  
 3/8/12  
 2/8/12  
 1/8/12  
 31/7/12  
 30/7/12  
 29/7/12  
 28/7/12  
 27/7/12  
 26/7/12  
 25/7/12  
 24/7/12  
 23/7/12  
 22/7/12  
 21/7/12  
 20/7/12  
 19/7/12  
 18/7/12  
 17/7/12  
 16/7/12  
 15/7/12  
 14/7/12  
 13/7/12  
 12/7/12  
 11/7/12  
 10/7/12  
 9/7/12  
 8/7/12  
 7/7/12  
 6/7/12  
 5/7/12  
 4/7/12  
 3/7/12  
 2/7/12  
 1/7/12  
 30/6/12  
 29/6/12  
 28/6/12  
 27/6/12  
 26/6/12  
 25/6/12  
 24/6/12  
 23/6/12  
 22/6/12  
 21/6/12  
 20/6/12  
 19/6/12  
 18/6/12  
 17/6/12  
 16/6/12  
 15/6/12  
 14/6/12  
 13/6/12  
 12/6/12  
 11/6/12  
 10/6/12  
 9/6/12  
 8/6/12  
 7/6/12  
 6/6/12  
 5/6/12  
 4/6/12  
 3/6/12  
 2/6/12  
 1/6/12  
 31/5/12  
 30/5/12  
 29/5/12  
 28/5/12  
 27/5/12  
 26/5/12  
 25/5/12  
 24/5/12  
 23/5/12  
 22/5/12  
 21/5/12  
 20/5/12  
 19/5/12  
 18/5/12  
 17/5/12  
 16/5/12  
 15/5/12  
 14/5/12  
 13/5/12  
 12/5/12  
 11/5/12  
 10/5/12  
 9/5/12  
 8/5/12  
 7/5/12  
 6/5/12  
 5/5/12  
 4/5/12  
 3/5/12  
 2/5/12  
 1/5/12  
 31/4/12  
 30/4/12  
 29/4/12  
 28/4/12  
 27/4/12  
 26/4/12  
 25/4/12  
 24/4/12  
 23/4/12  
 22/4/12  
 21/4/12  
 20/4/12  
 19/4/12  
 18/4/12  
 17/4/12  
 16/4/12  
 15/4/12  
 14/4/12  
 13/4/12  
 12/4/12  
 11/4/12  
 10/4/12  
 9/4/12  
 8/4/12  
 7/4/12  
 6/4/12  
 5/4/12  
 4/4/12  
 3/4/12  
 2/4/12  
 1/4/12  
 31/3/12  
 30/3/12  
 29/3/12  
 28/3/12  
 27/3/12  
 26/3/12  
 25/3/12  
 24/3/12  
 23/3/12  
 22/3/12  
 21/3/12  
 20/3/12  
 19/3/12  
 18/3/12  
 17/3/12  
 16/3/12  
 15/3/12  
 14/3/12  
 13/3/12  
 12/3/12  
 11/3/12  
 10/3/12  
 9/3/12  
 8/3/12  
 7/3/12  
 6/3/12  
 5/3/12  
 4/3/12  
 3/3/12  
 2/3/12  
 1/3/12  
 31/2/12  
 30/2/12  
 29/2/12  
 28/2/12  
 27/2/12  
 26/2/12  
 25/2/12  
 24/2/12  
 23/2/12  
 22/2/12  
 21/2/12  
 20/2/12  
 19/2/12  
 18/2/12  
 17/2/12  
 16/2/12  
 15/2/12  
 14/2/12  
 13/2/12  
 12/2/12  
 11/2/12  
 10/2/12  
 9/2/12  
 8/2/12  
 7/2/12  
 6/2/12  
 5/2/12  
 4/2/12  
 3/2/12  
 2/2/12  
 1/2/12  
 31/1/12  
 30/1/12  
 29/1/12  
 28/1/12  
 27/1/12  
 26/1/12  
 25/1/12  
 24/1/12  
 23/1/12  
 22/1/12  
 21/1/12  
 20/1/12  
 19/1/12  
 18/1/12  
 17/1/12  
 16/1/12  
 15/1/12  
 14/1/12  
 13/1/12  
 12/1/12  
 11/1/12  
 10/1/12  
 9/1/12  
 8/1/12  
 7/1/12  
 6/1/12  
 5/1/12  
 4/1/12  
 3/1/12  
 2/1/12  
 1/1/12  
 31/12/11  
 30/12/11  
 29/12/11  
 28/12/11  
 27/12/11  
 26/12/11  
 25/12/11  
 24/12/11  
 23/12/11  
 22/12/11  
 21/12/11  
 20/12/11  
 19/12/11  
 18/12/11  
 17/12/11  
 16/12/11  
 15/12/11  
 14/12/11  
 13/12/11  
 12/12/11  
 11/12/11  
 10/12/11

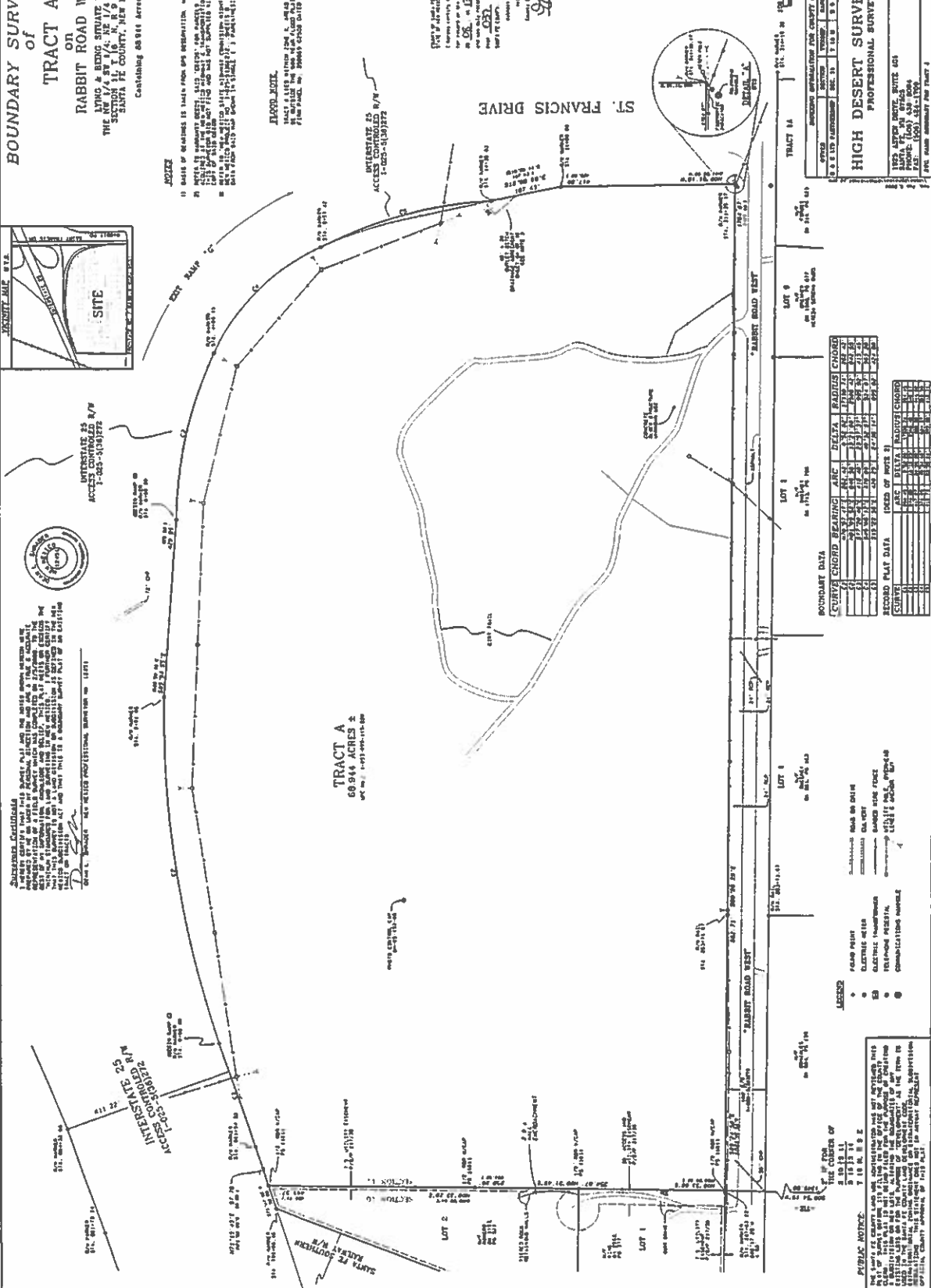
[illegible]

1. SECRET  
 2. SECRET  
 3. SECRET  
 4. SECRET  
 5. SECRET  
 6. SECRET  
 7. SECRET  
 8. SECRET  
 9. SECRET  
 10. SECRET  
 11. SECRET  
 12. SECRET  
 13. SECRET  
 14. SECRET  
 15. SECRET  
 16. SECRET  
 17. SECRET  
 18. SECRET  
 19. SECRET  
 20. SECRET  
 21. SECRET  
 22. SECRET  
 23. SECRET  
 24. SECRET  
 25. SECRET  
 26. SECRET  
 27. SECRET  
 28. SECRET  
 29. SECRET  
 30. SECRET  
 31. SECRET  
 32. SECRET  
 33. SECRET  
 34. SECRET  
 35. SECRET  
 36. SECRET  
 37. SECRET  
 38. SECRET  
 39. SECRET  
 40. SECRET  
 41. SECRET  
 42. SECRET  
 43. SECRET  
 44. SECRET  
 45. SECRET  
 46. SECRET  
 47. SECRET  
 48. SECRET  
 49. SECRET  
 50. SECRET  
 51. SECRET  
 52. SECRET  
 53. SECRET  
 54. SECRET  
 55. SECRET  
 56. SECRET  
 57. SECRET  
 58. SECRET  
 59. SECRET  
 60. SECRET  
 61. SECRET  
 62. SECRET  
 63. SECRET  
 64. SECRET  
 65. SECRET  
 66. SECRET  
 67. SECRET  
 68. SECRET  
 69. SECRET  
 70. SECRET  
 71. SECRET  
 72. SECRET  
 73. SECRET  
 74. SECRET  
 75. SECRET  
 76. SECRET  
 77. SECRET  
 78. SECRET  
 79. SECRET  
 80. SECRET  
 81. SECRET  
 82. SECRET  
 83. SECRET  
 84. SECRET  
 85. SECRET  
 86. SECRET  
 87. SECRET  
 88. SECRET  
 89. SECRET  
 90. SECRET  
 91. SECRET  
 92. SECRET  
 93. SECRET  
 94. SECRET  
 95. SECRET  
 96. SECRET  
 97. SECRET  
 98. SECRET  
 99. SECRET  
 100. SECRET  
 101. SECRET  
 102. SECRET  
 103. SECRET  
 104. SECRET  
 105. SECRET  
 106. SECRET  
 107. SECRET  
 108. SECRET  
 109. SECRET  
 110. SECRET  
 111. SECRET  
 112. SECRET  
 113. SECRET  
 114. SECRET  
 115. SECRET  
 116. SECRET  
 117. SECRET  
 118. SECRET  
 119. SECRET  
 120. SECRET  
 121. SECRET  
 122. SECRET  
 123. SECRET  
 124. SECRET  
 125. SECRET  
 126. SECRET  
 127. SECRET  
 128. SECRET  
 129. SECRET  
 130. SECRET  
 131. SECRET  
 132. SECRET  
 133. SECRET  
 134. SECRET  
 135. SECRET  
 136. SECRET  
 137. SECRET  
 138. SECRET  
 139. SECRET  
 140. SECRET  
 141. SECRET  
 142. SECRET  
 143. SECRET  
 144. SECRET  
 145. SECRET  
 146. SECRET  
 147. SECRET  
 148. SECRET  
 149. SECRET  
 150. SECRET  
 151. SECRET  
 152. SECRET  
 153. SECRET  
 154. SECRET  
 155. SECRET  
 156. SECRET  
 157. SECRET  
 158. SECRET  
 159. SECRET  
 160. SECRET  
 161. SECRET  
 162. SECRET  
 163. SECRET  
 164. SECRET  
 165. SECRET  
 166. SECRET  
 167. SECRET  
 168. SECRET  
 169. SECRET  
 170. SECRET  
 171. SECRET  
 172. SECRET  
 173. SECRET  
 174. SECRET  
 175. SECRET  
 176. SECRET  
 177. SECRET  
 178. SECRET  
 179. SECRET  
 180. SECRET  
 181. SECRET  
 182. SECRET  
 183. SECRET  
 184. SECRET  
 185. SECRET  
 186. SECRET  
 187. SECRET  
 188. SECRET  
 189. SECRET  
 190. SECRET  
 191. SECRET  
 192. SECRET  
 193. SECRET  
 194. SECRET  
 195. SECRET  
 196. SECRET  
 197. SECRET  
 198. SECRET  
 199. SECRET  
 200. SECRET  
 201. SECRET  
 202. SECRET  
 203. SECRET  
 204. SECRET  
 205. SECRET  
 206. SECRET  
 207. SECRET  
 208. SECRET  
 209. SECRET  
 210. SECRET  
 211. SECRET  
 212. SECRET  
 213. SECRET  
 214. SECRET  
 215. SECRET  
 216. SECRET  
 217. SECRET  
 218. SECRET  
 219. SECRET  
 220. SECRET  
 221. SECRET  
 222. SECRET  
 223. SECRET  
 224. SECRET  
 225. SECRET  
 226. SECRET  
 227. SECRET  
 228. SECRET  
 229. SECRET  
 230. SECRET  
 231. SECRET  
 232. SECRET  
 233. SECRET  
 234. SECRET  
 235. SECRET  
 236. SECRET  
 237. SECRET  
 238. SECRET  
 239. SECRET  
 240. SECRET  
 241. SECRET  
 242. SECRET  
 243. SECRET  
 244. SECRET  
 245. SECRET  
 246. SECRET  
 247. SECRET  
 248. SECRET  
 249. SECRET  
 250. SECRET  
 251. SECRET  
 252. SECRET  
 253. SECRET  
 254. SECRET  
 255. SECRET  
 256. SECRET  
 257. SECRET  
 258. SECRET  
 259. SECRET  
 260. SECRET  
 261. SECRET  
 262. SECRET  
 263.

[illegible]

# EXHIBIT D

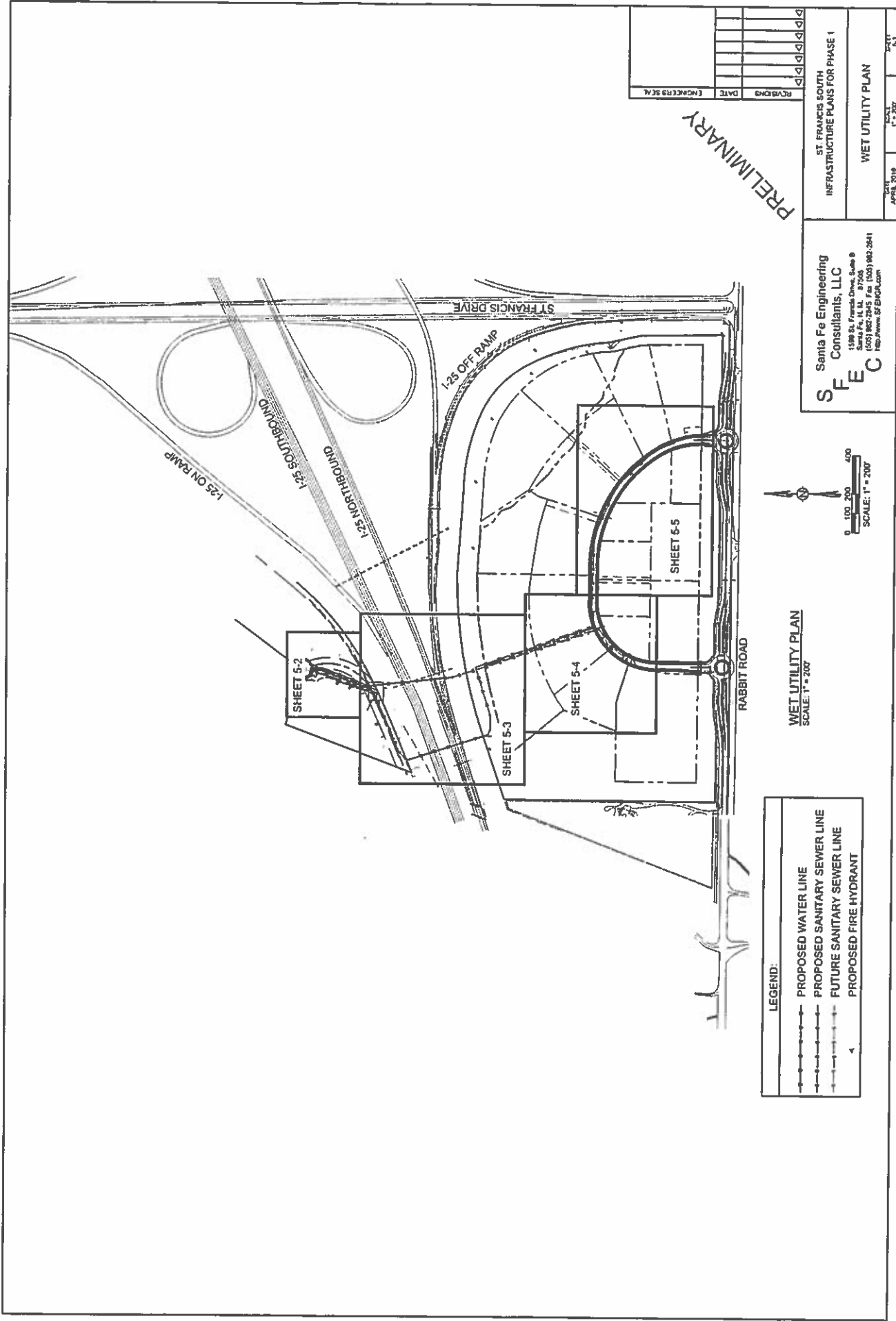

# EXHIBIT D

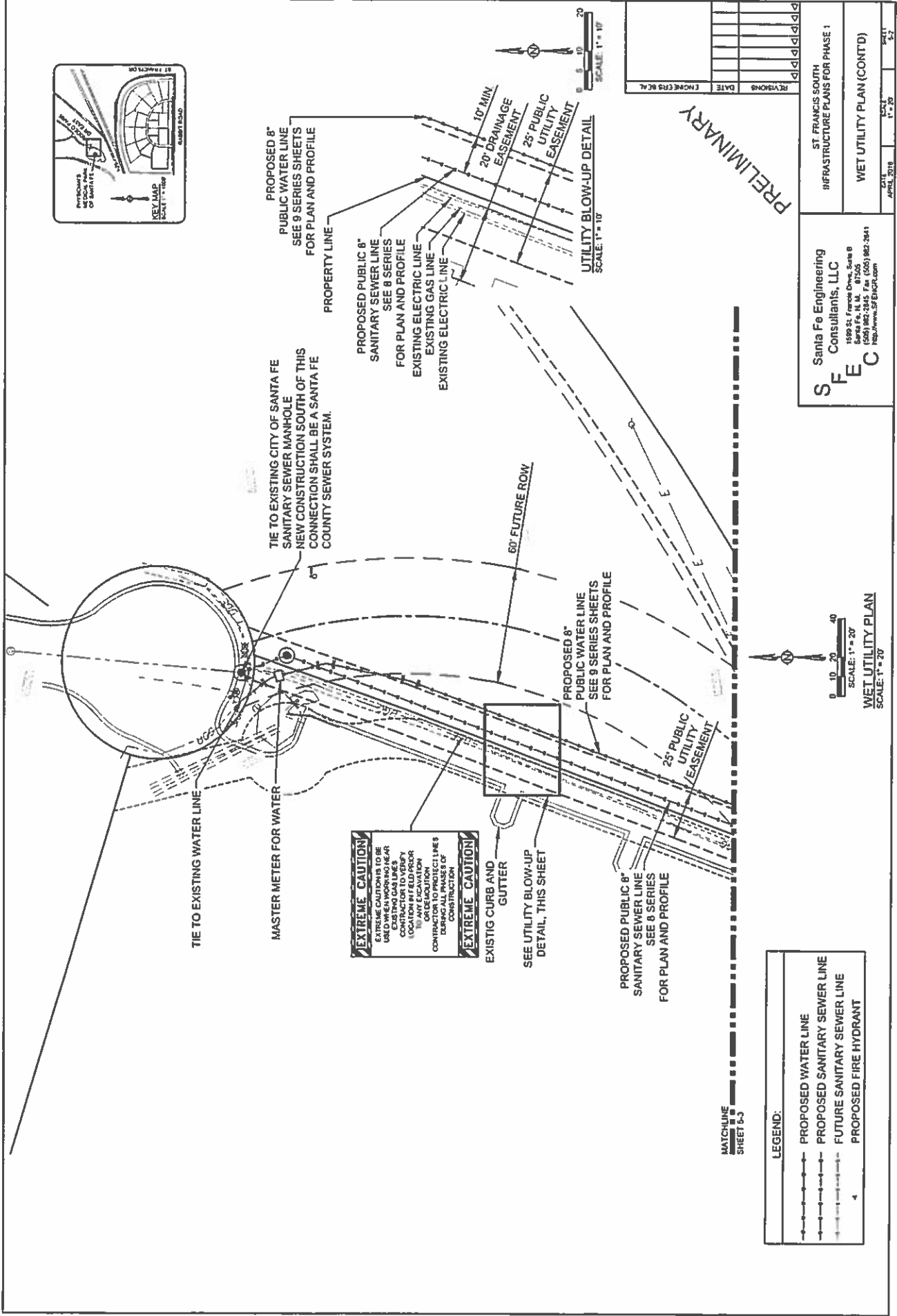



**SHEET 53**  
**MATCHLINE**

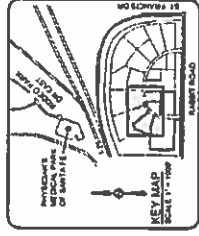

**LEGEND:**

	PROPOSED WATER LINE
	PROPOSED SANITARY SEWER LINE
	FUTURE SANITARY SEWER LINE
	PROPOSED FIRE HYDRANT

PRELIMINARY

ENGINEERS SEAL		DATE	REVISIONS

**WET UTILITY PLAN**  
**SCALE: 1" = 40'**

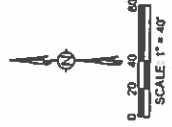

## ST. FRANCIS SOUTH INFRASTRUCTURE PLANS FOR PHASE 1

WET UTILITY PLAN (CONTD)

**SFE C**  
Santa Fe Engineering  
Consultants, LLC  
1590 St. Francis Drive, Suite  
Santa Fe, N.M. 87505  
(505) 942-2945 Fax (505) 942-  
<http://www.SFENGR.com>

# EXHIBIT D

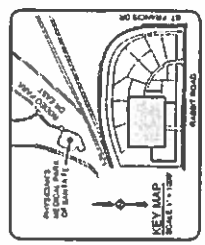
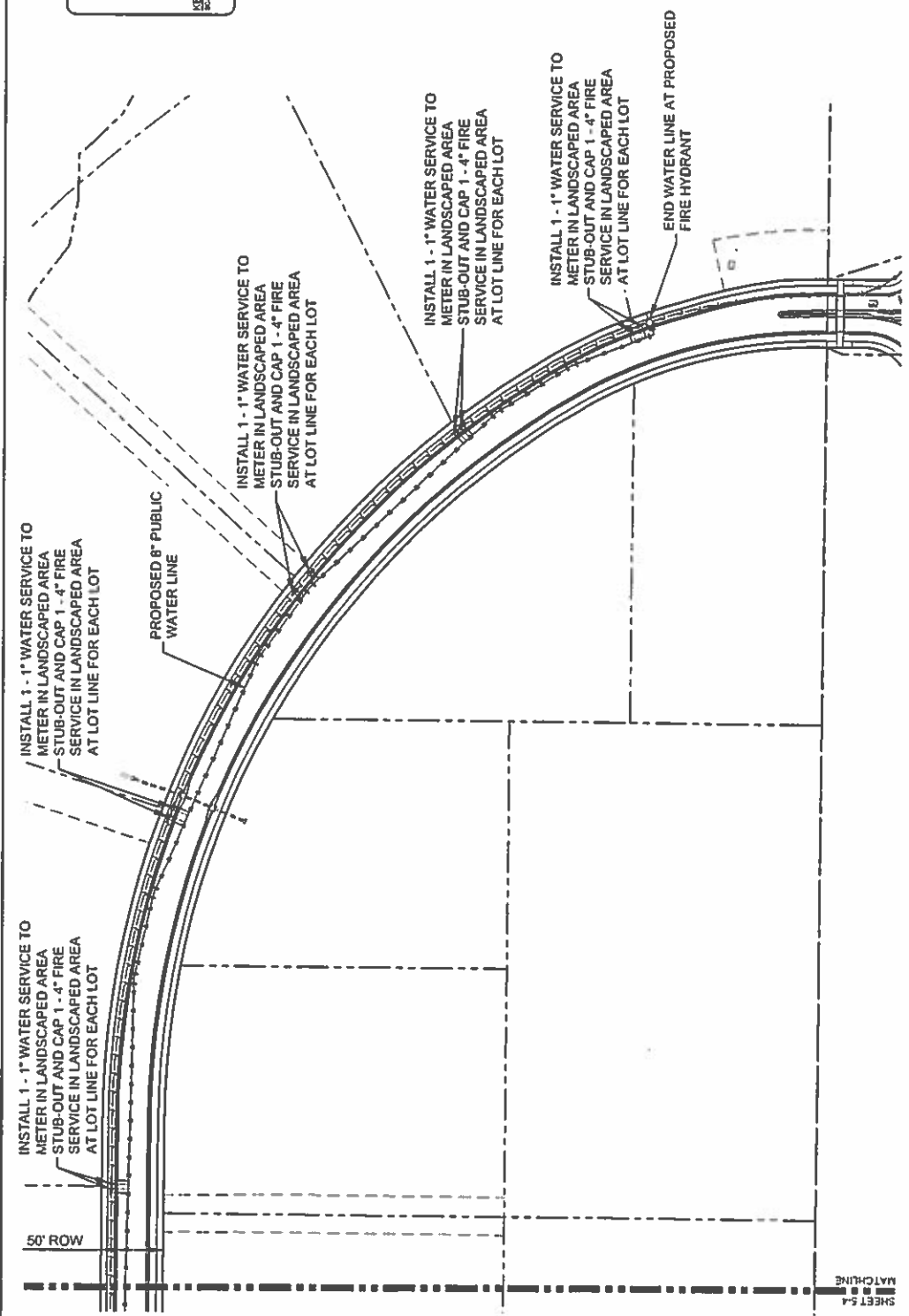

**LEGEND:**

	PROPOSED WATER LINE
	PROPOSED SANITARY SEWER LINE
	FUTURE SANITARY SEWER LINE
	PROPOSED FIRE HYDRANT

WET UTILITY PLAN  
SCALE: 1" = 40'

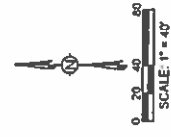

**SFE C**  
 Santa Fe Engineering  
 Consultants, LLC  
 1500 St. Francis Drive, Suite 8  
 Santa Fe, N.M. 87505  
 (505) 862-2845 Fax (505) 862-2841  
<http://www.sfeinc.com>

ST. FRANCIS SOUTH  
 INFRASTRUCTURE PLANS FOR PHASE 1

WET UTILITY PLAN (CONTD)

DATE	REVISIONS
APRIL 2019	1" = 40'
	8.43

PRELIMINARY

REVISIONS	DATE	BY	CHKD	DATE
1				
2				
3				
4				
5				
6				
7				
8				
9				
10				

SHEET 54  
 MATCHLINE